

Proposed to
Mr. C. W. Gentry

Showing
the location of the proposed building, Douglas County, Ore.
June 1, 1977

I have surveyed
the above described property and that the
proposed building is located within the
boundaries of the property.

John H. Mullen, Jr.

COUNTY SURVEYORS ARE NOT
TO BE HELD RESPONSIBLE FOR

FILED
RECEIVED
AUG 29 1977

COUNTY SURVEYOR
DOUGLAS COUNTY, ORE.

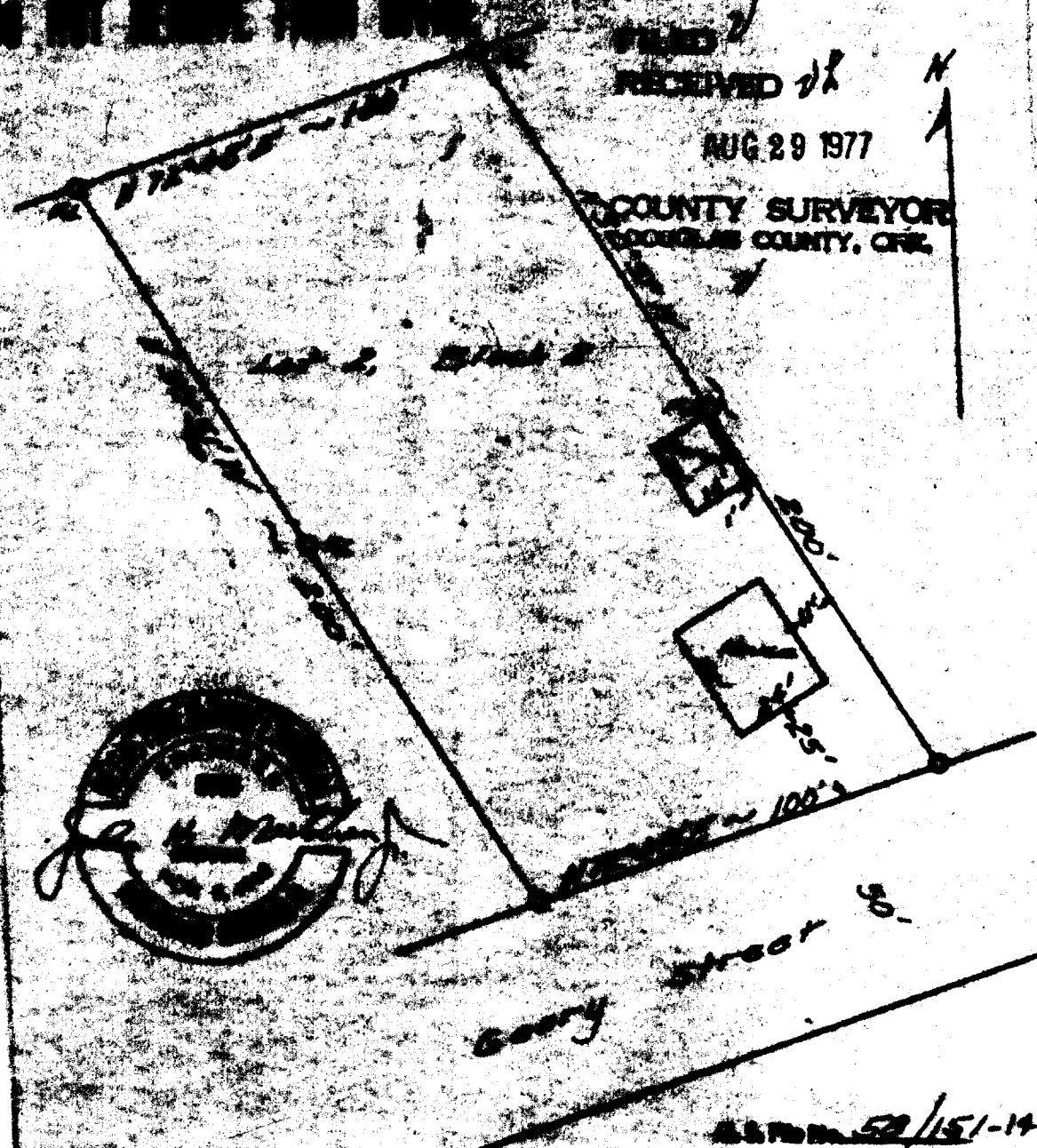

52/151-14