

COUNTY SURVEYORS FILE DATA
DO NOT REMOVE FROM OFFICE

Plat of
LOT 25 CHRISTIAN TRACT

in Town of Myrtle Creek, Ore.

T. 29-5 N. E. SW SEC. 22

Prepared for

MR. ELLIS SHERMAN

Scale 1"=20' March 1951

FILED ✓
RECEIVED ✓

AUG 29 1977

COUNTY SURVEYOR
DOUGLAS COUNTY, ORE.

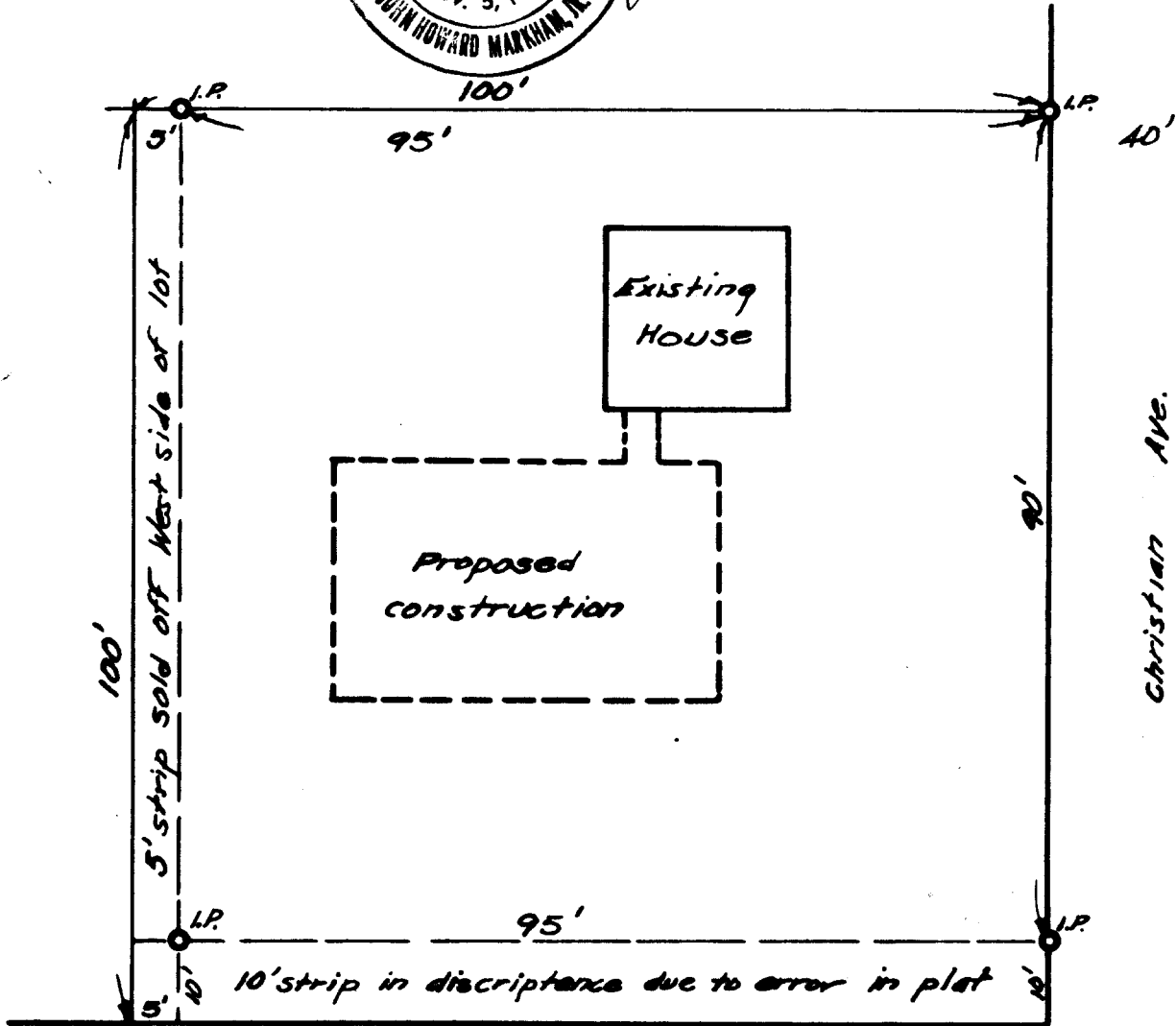

Madrona Drive