

Prepared for

~ H. T. Thompson ~

showing

Lot 19, Block 1, Lavona Heights, Myrtle Creek, Ore.

T. 29-5 NE 5W Sec. 22

I hereby certify that I have correctly surveyed the above described property and that the improvements shown and described hereon are within the property lines.

John H. Markham, Jr.

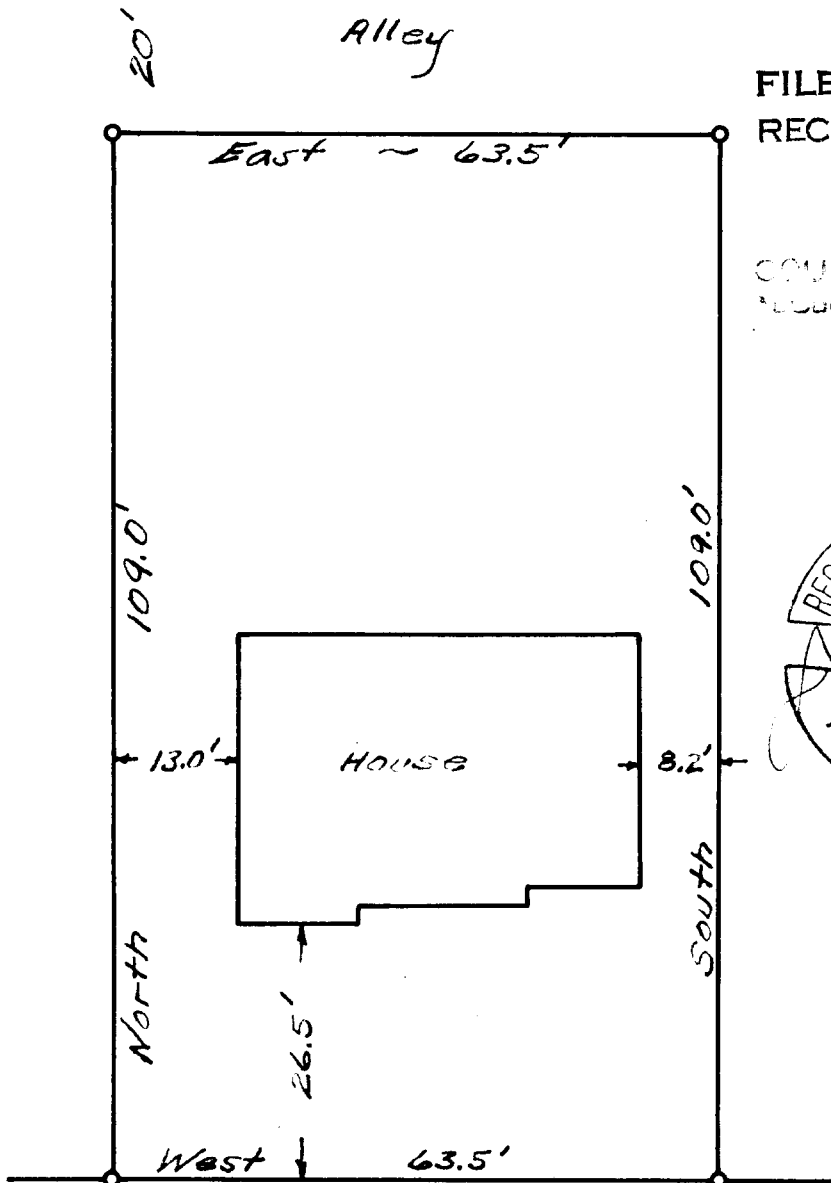

FILED ✓
RECEIVED ✓

AUG 29 1977

COUNTY SURVEYOR
DOUGLAS COUNTY, ORE.

✓



COUNTY SURVEYORS FILE DATA
DO NOT REMOVE FROM OFFICE

Christian Street

50'

Scale 1" = 20' Dec. 1954