

Prepared for

~ Paul Groom ~

COUNTY SURVEYORS FILE DATA
DO NOT REMOVE FROM OFFICE

Showing

Lots 6 and 7 Block 5, Craigs Addition to City of Myrtle Creek, Oregon

T.29-5 SE SW SEC. 22

Scale 1" = 20'

April 1956

FILED ✓
RECEIVED ✓

AUG 29 1977

COUNTY SURVEYOR
DOUGLAS COUNTY, ORE.

North

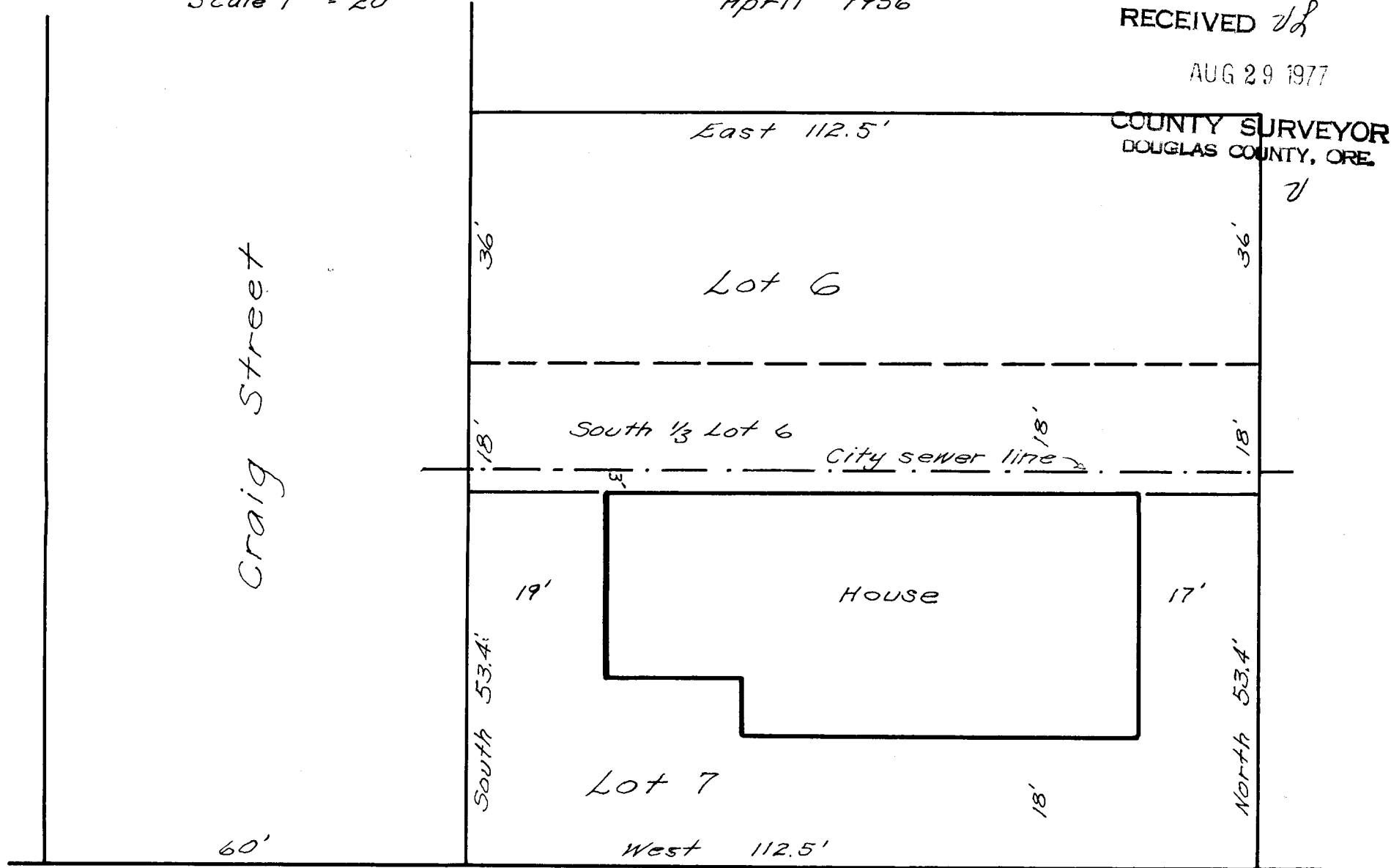

I hereby certify that I have correctly surveyed the above described property and the improvements shown and described hereon are within the property lines.



C. S. File No. 58/151-1