

Prepared for
~ PHILLIP E. CAMPBELL ~
showing
Lot 3, Block 1 Peach Grove Addition to Myrtle Creek, Oregon.
Scale 1"=20' May 1957
T. 29-5 NESW SEC. 22

**COUNTY SURVEYORS FILE DATA
DO NOT REMOVE FROM OFFICE**

FILED ✓
RECEIVED ✓

Thomas Street

AUG 20 1977

COUNTY SURVEYOR
DOUGLAS COUNTY, ORE.

✓

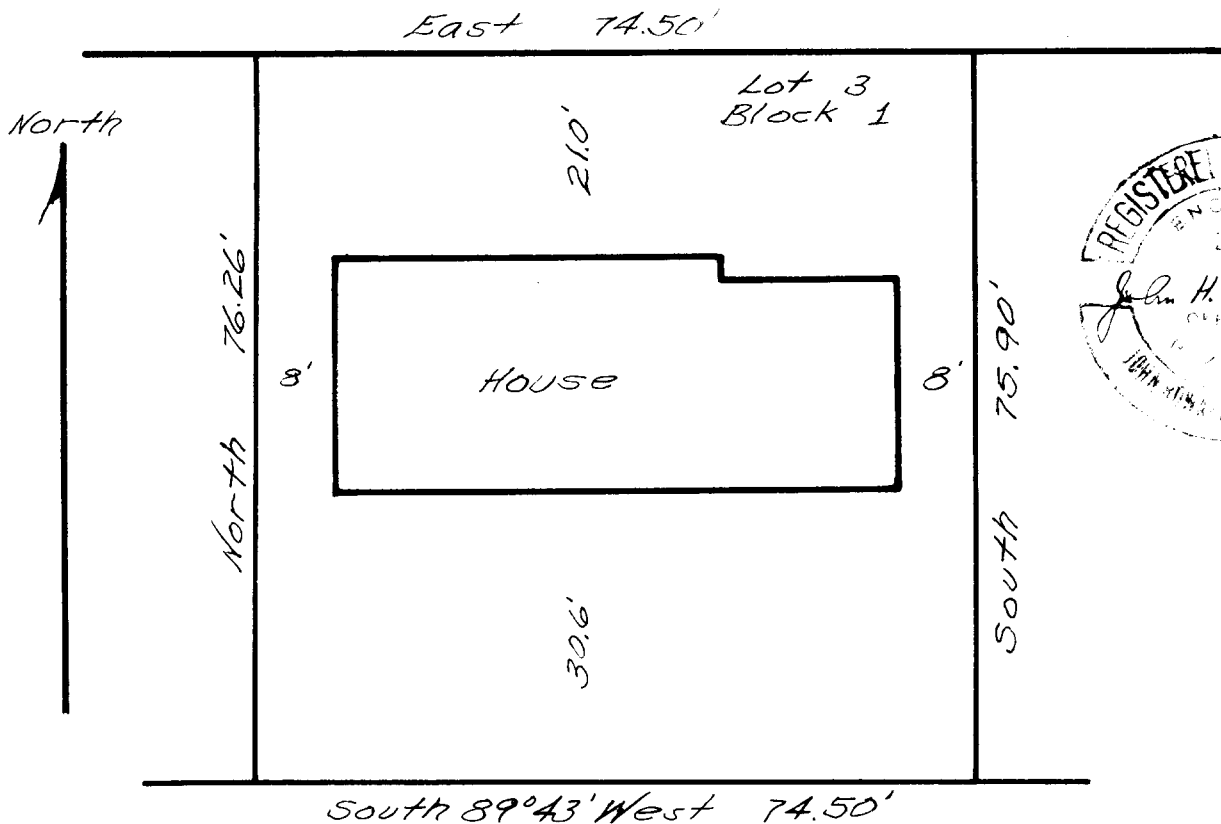

I hereby certify that I have correctly surveyed the above described property and the improvements shown and described hereon are within the property lines.

John H. Marbham Jr.

C. S. File No. 58/151-9