

FILED ✓  
RECEIVED ✓

JUN 24 1977

COUNTY SURVEYOR  
DOUGLAS COUNTY, ORE.

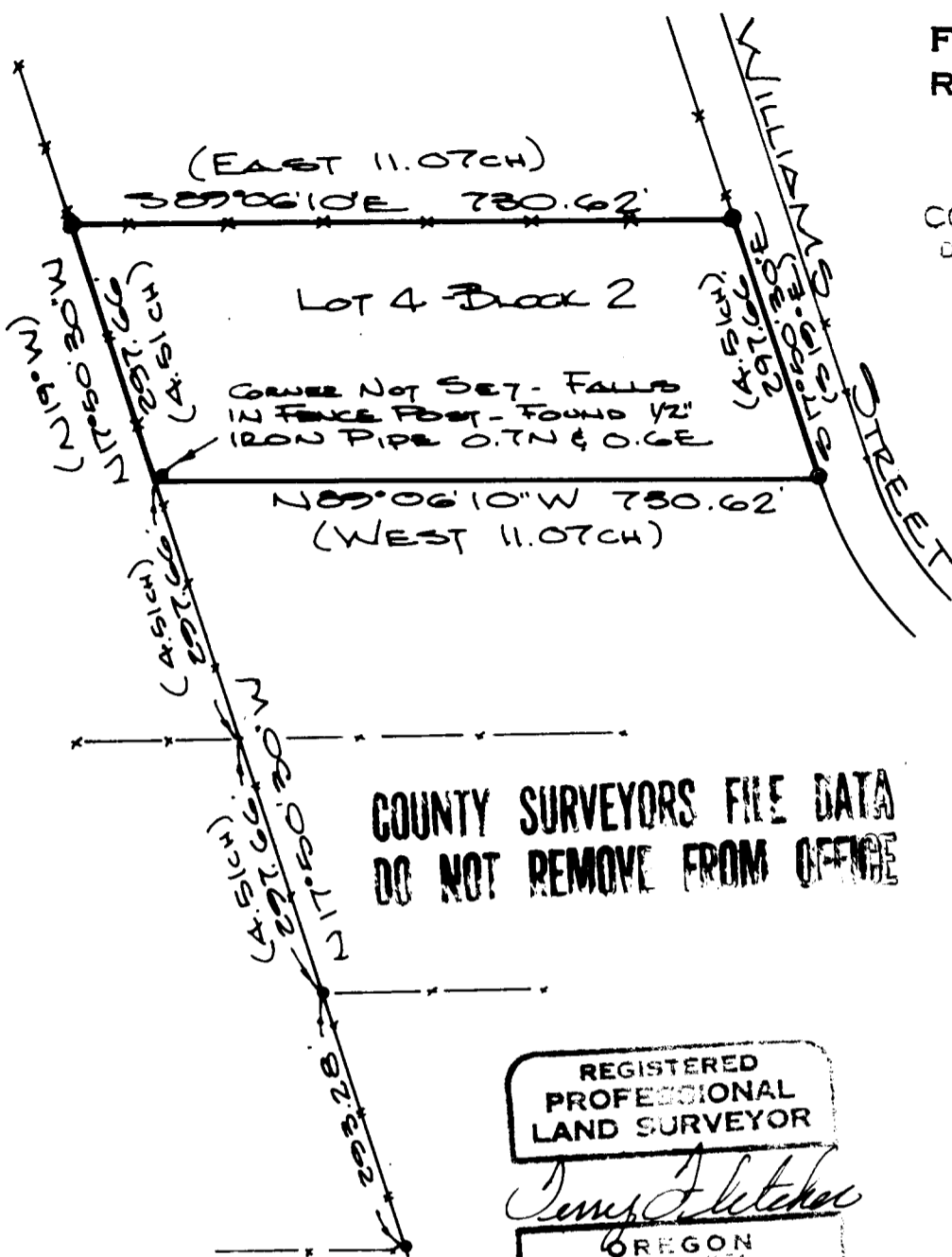

COUNTY SURVEYORS FILE DATA  
DO NOT REMOVE FROM OFFICE

REGISTERED  
PROFESSIONAL  
LAND SURVEYOR

*Terry Fletcher*

OREGON  
JULY 22, 1974  
TERRY FLETCHER  
1006

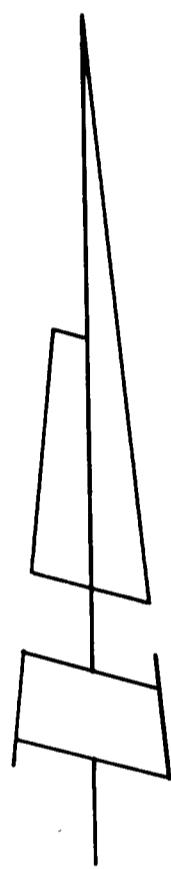

- SET 5/8" I. ROD
- ( ) PLAT RECORD
- x---x---x--- FENCE LINE

# SURVEY FOR FRED ZOOK

LOT 4, BLOCK 2, DEVORES

SE 1/4 NE 1/4 ADDITION TO YONCOLLA  
NE 1/4 NW 1/4 SEC 4, T23S, R5W W.M.  
9/14/83 YONCOLLA, DOUGLAS COUNTY, OREGON.  
BB

NOTE: BEARINGS BASED ON WEST RAIL OF  
SOUTHERN PACIFIC RAILROAD ~ N4°40'W

**anson**

**surveying**

205 figuraea street  
eugene, oregon 97402  
phone. 689-4072

scale 1"=200

drawn [Signature]

date JUNE 1, 1977

checked JLM

job no 77-24

file no A

G.S. No. 52/147