

M 97-68

FILED  
RECEIVED *BJ*

OREGON CORNER RESTORATION FORM

DEC 6 1984

Section 26/35 Township 235 Range 10W

COUNTY SURVEYOR  
DOUGLAS COUNTY, ORE.

County DOUGLAS Date 11-7-84

Corner Designation

1/4 - S26/S35

- Condition Report Only
- Not Found
- Renewed
- Unrecorded
- Surveyed In
- Referenced Out

Previous Renewals/Surveys, etc. DOUGLAS COUNTY RENEWALS #20, #58  
ORIGINAL SURVEY BY BYARS, 1879. RESURVEYED BY OREGON STATE BOARD  
OF FORESTRY IN 1933 - DID NOT FIND THE BYARS CORNER

Monument(s) & Accessories Found: (Condition and Source)

FOUND 2 1/2" BRASS CAP ATTACHED TO 1 1/2" IRON PIPE EXTENDING  
9" ABOVE GROUND. (1964 BCIP)

ACCESSORIES:

- 37" FIR WITH HEALED FACE BEARS N45° 00'E, 39 1/2 FT (1933 BT)
- 45" FIR WITH HEALED FACE BEARS N65° 00'E, 43 1/2 FT (1933 BT)
- 7" HEMLOCK WITH HEALED FACE BEARS S26° 00'W, 24 1/2 FT (1964 BT)

Monument Detail

Sketch

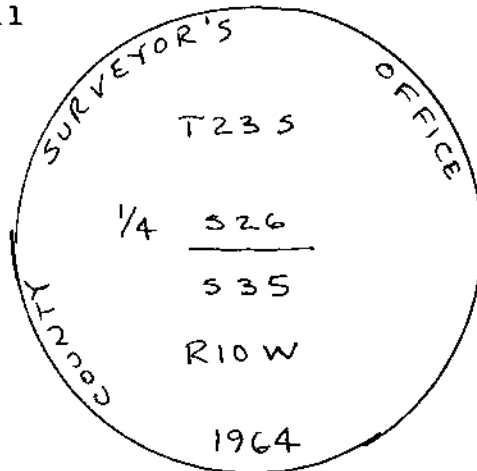

Monument Set (Procedures and Description)

---



---



---



---

New Accessories

---



---



---

Location & Comments

Surveyor's Seal

ROTTED CEDAR STUMP CALLED Compass Declination 20°E  
IN RENEWAL #58 NO Firm/Agency \_\_\_\_\_  
LONGER HAS SCRIBING CHAMPION INTERNATIONAL CORP.  
VISIBLE Address P.O. Box 37  
MAPLETON, OR 97453  
 Party Chief G. MILLER  
 Notes \_\_\_\_\_  
 Witness \_\_\_\_\_

REGISTERED  
PROFESSIONAL  
LAND SURVEYOR

*Gregory K. Miller*

OREGON  
JULY 16, 1982  
GREGORY K. MILLER  
2004