

FILED
RECEIVED MLL

SURVEY FOR SEWER EASEMENT IN SECTIONS 1, 2, & 12, T27S, R6W, W.M.

COUNTY SURVEYOR
DOUGLAS COUNTY, ORE.

SURVEY FOR WILLIAM CALHOUN
SURVEY BY BHW ENG. & SURVEYING
Oct., 1977 SCALE: 1"=100'

W.M. CALHOUN PROPERTY

MERCY HOSPITAL
PROPERTY

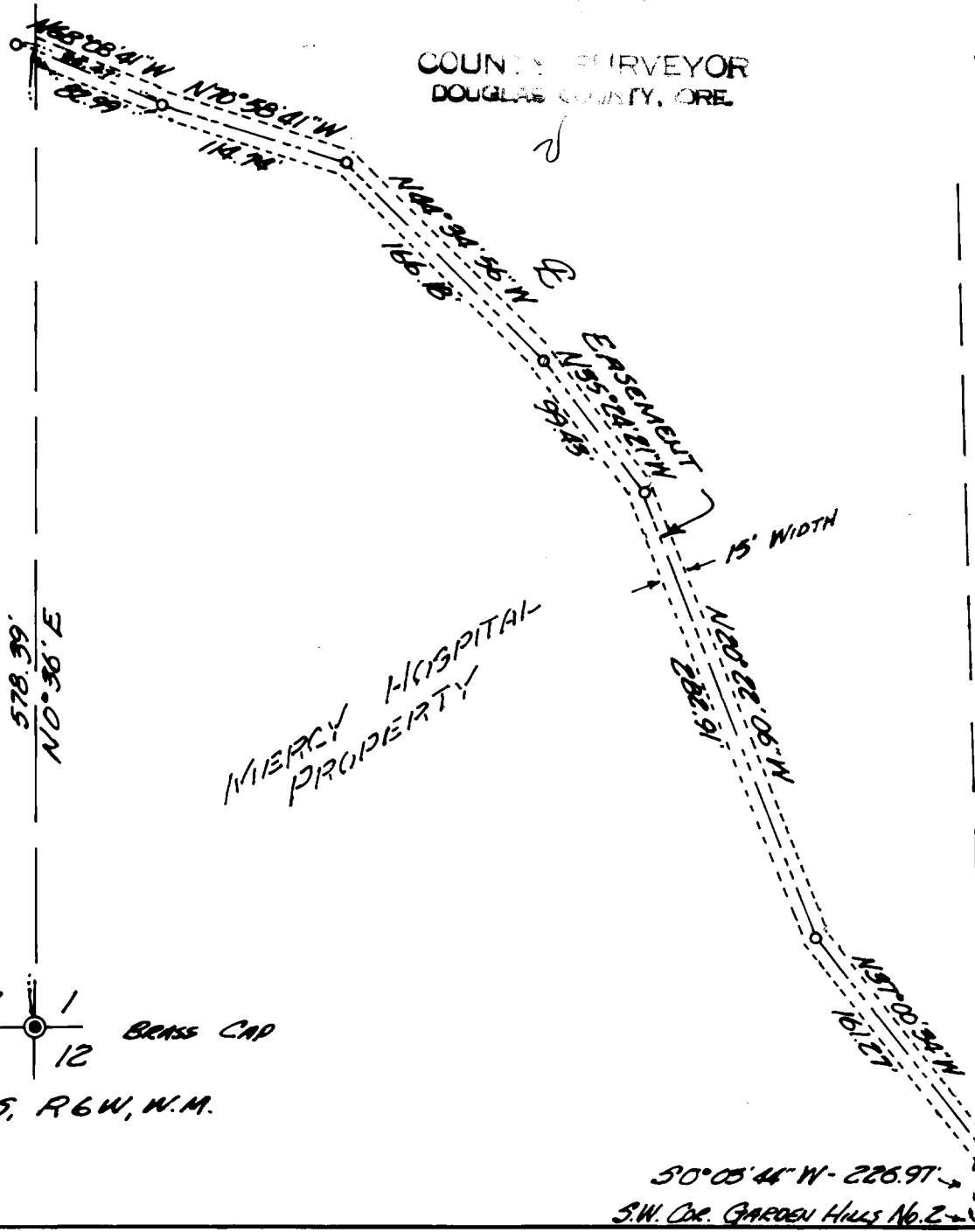

- — DENOTES FD. 3/4" I. PIPE
- — DENOTES SET 5/8" I. ROD

BEARINGS BASED ON "GARDEN HILLS NO. 2" PLAT AS RECORDED IN VOLUME 15, PAGE 47 IN THE PLAT RECORDS OF DOUGLAS COUNTY, OREGON.

REGISTERED
PROFESSIONAL
LAND SURVEYOR

Romans E. Ware

OREGON
NOV. 18, 1973
ROMANS E. WARE
1005

COUNTY SURVEYORS FILE DATA
DO NOT REMOVE FROM OFFICE

GARDEN HILLS No. 2
BLOCK 4
LOT 2 LOT 1

BRASS CAP
T27S, R6W, W.M.

EXISTING MANHOLE
N0°03'44"E-10.00'
N89°55'16"W
50°05'44"W-226.97'
S.W. COR. GARDEN HILLS No. 2