

COUNTY SURVEYORS FILE DATA
DO NOT REMOVE FROM OFFICE

SURVEY IN SECTION 20, T28S, R6W, W.M.

SURVEY FOR PARAMETRIX
SURVEY BY BHW ENG. & SURVEYING
JUNE, 1977 SCALE: 1" = 400'

- — DENOTES SET 5/8" I. ROD
- — DENOTES FO. 3/4" I. ROD

FILED ✓
RECEIVED w

JUN 22 1977

COUNTY SURVEYOR
DOUGLAS COUNTY, ORE.

REGISTERED
PROFESSIONAL
LAND SURVEYOR

Romano E. Ware

OREGON
NOV. 18, 1973
ROMANSO E. WARE
1005

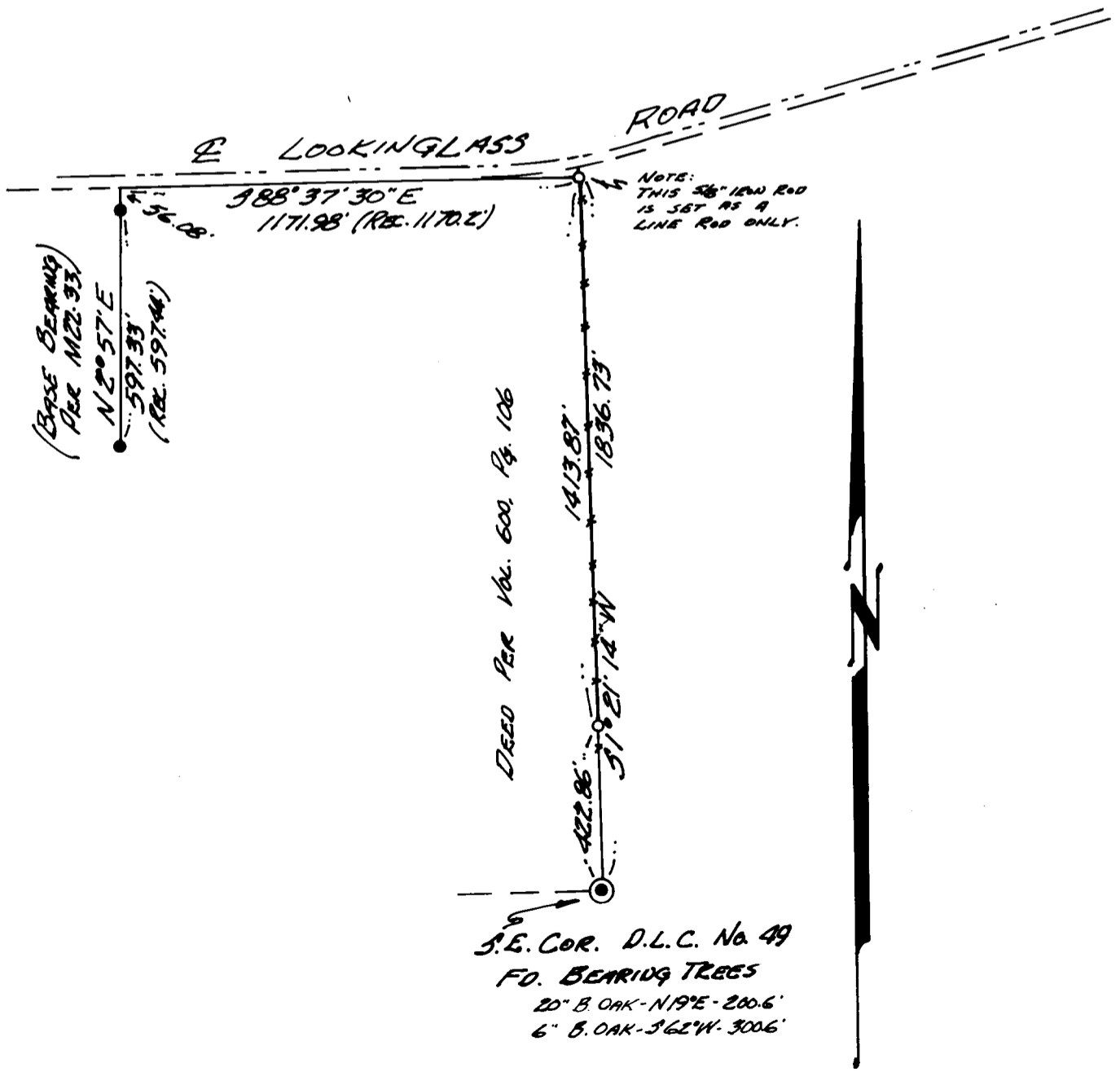

C.S. File 58, 145-1

Map File /