

WEYERHAEUSER COMPANY

FILED *✓*
RECEIVED *1/8*

S.W. OREGON REGION

APR 12 1978

ALLEGANY DISTRICT

COUNTY SURVEYOR
DOUGLAS COUNTY, ORE.

SURVEY IN NE & SE 1/4, SEC. 31, T23S R9W Wm. M.
DOUGLAS COUNTY, OREGON

APRIL 12, 1978

COUNTY SURVEYORS FILE DATA
DO NOT REMOVE FROM OFFICE



SEC.
31

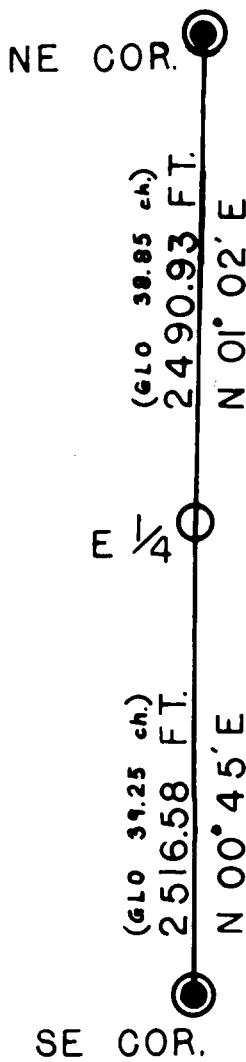

LEGEND

CORNERS FOUND ●

CORNERS SET ○

SCALE : 1" = 1000'

BASIS OF BEARING : SOLAR OBS.

REGISTERED
PROFESSIONAL
LAND SURVEYOR

Henry B. Berpeto

APR 12 1978
HENRY B. BERPETO
616

REPLACES M 63-23

Co. & File No. 58/139-1 DRN 4-12-78 W C W