

NOT REMOVE FROM OFFICE

SURVEY FOR DESCRIPTION IN SECTION 4, T.30S. R.5W.W.M.

FOR: LEWANDOWSKI
BY: C & G ENG., INC.

FEBRUARY 1977 — SCALE: 1"=50'

FILED ✓
RECEIVED MLL

COUNTY SURVEYOR
CLATSOP COUNTY, ORE.
M.C.

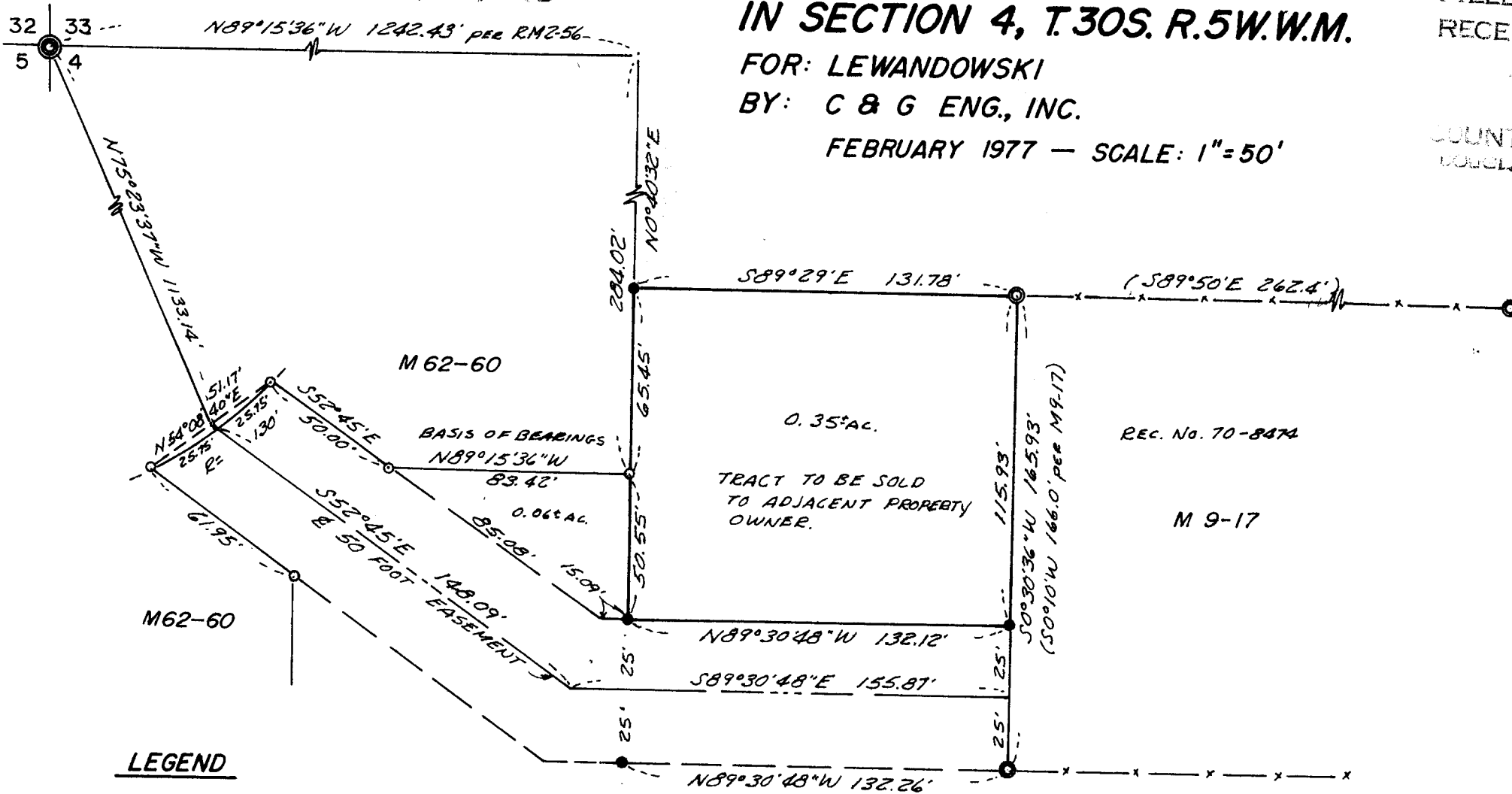

LEGEND

- — Set 1/2" iron rod
- — Found 5/8" iron rod
- ⊙ — Found 1/2" iron pipe

TRACT TO BE SOLD
TO ADJACENT PROPERTY
OWNER.

REC. No. 70-8474

M 9-17

REGISTERED
PROFESSIONAL
LAND SURVEYOR

Glenn S. Baughman

OREGON
JULY 14, 1961
GLENN S. BAUGHMAN
536

Based on M 62-60