

# SURVEY TO SET PROPERTY CORNERS - FOR C & K BUILDERS IN LOTS 21, 22, 23, 24 BOULEVARD PARK ADDITION - SEC. 28, T. 29S. R. 5W. W.M.

BY: C & G ENG, INC. — FEBRUARY 1977 — SCALE: 1" = 40'

COUNTY SURVEYORS FILE DATA  
DO NOT REMOVE FROM OFFICE

FILED  
RECEIVED MLL

MAR 1 1977

COUNTY SURVEYOR  
DOUGLAS COUNTY, ORE.  
M C

C. S. File No. CS 58/34

REGISTERED  
PROFESSIONAL  
LAND SURVEYOR

*Glenn S. Baughman*

OREGON  
JULY 14, 1961  
GLENN S. BAUGHMAN  
536

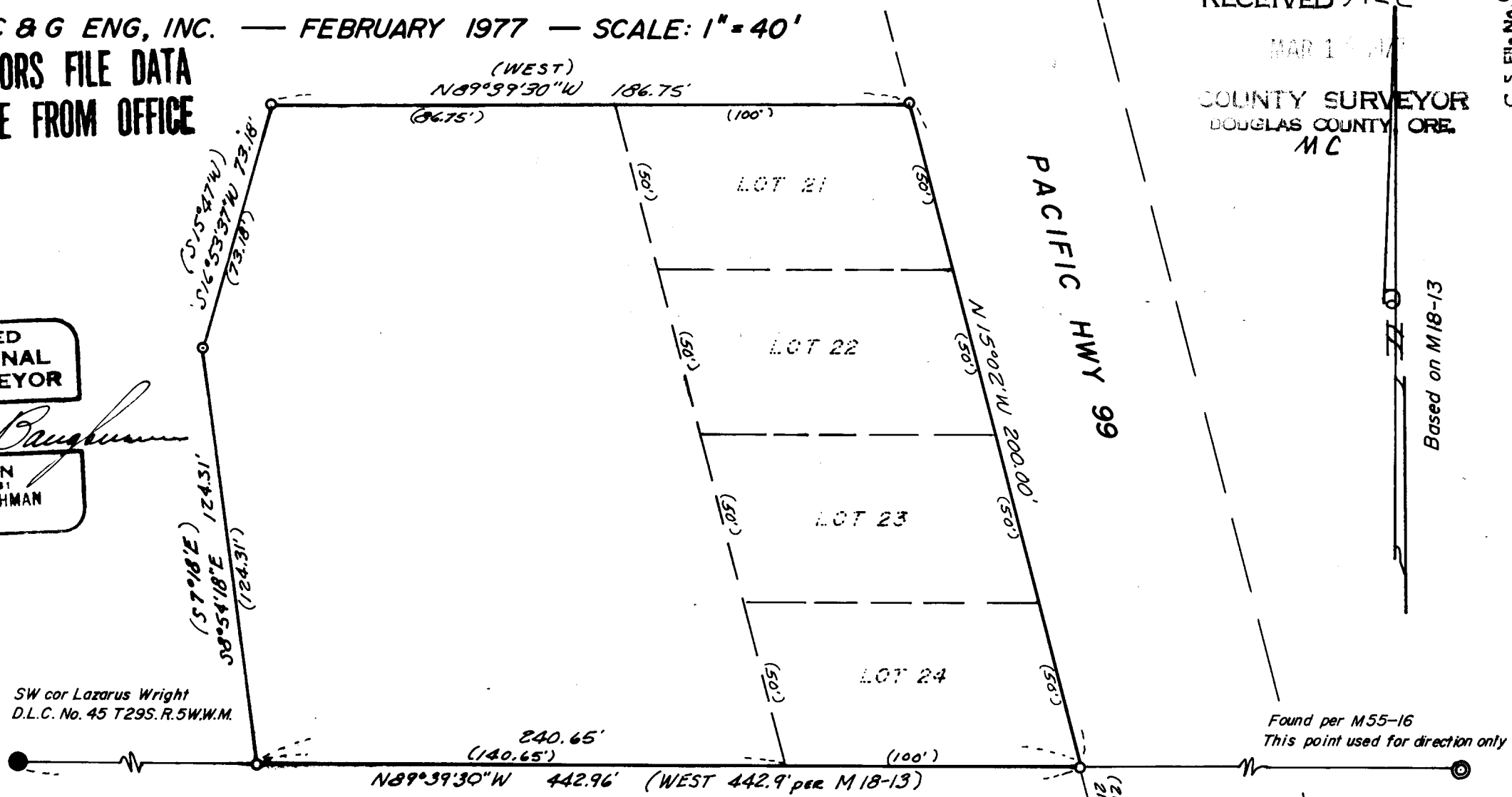

SW cor Lazarus Wright  
D.L.C. No. 45 T29S. R. 5W. W.M.

Found per M55-16  
This point used for direction only

**LEGEND**

- — Set 1/2" iron rod
- — Found 1/2" iron bolt
- ⊙ — Found 3/4" iron pipe
- — Found 2" iron pipe

N15°02'W 200.00'  
BASIS OF BEC'S.

This point used for direction only

Based on M18-13

6007.0020

58/344