

SURVEY FOR DESCRIPTION, INCLUDING A PORTION OF THE ADJACENT PROPERTY IN SECTION 14, T. 26S. R. 4W.W.M.

FOR: GORDON CROOK — BY: C & G ENG, INC.
FEBRUARY 1977 SCALE: 1" = 100'

FILED *v*
RECEIVED *OS*

MAR 2 1977

COUNTY SURVEYORS FILE DATA
DO NOT REMOVE FROM OFFICE

COUNTY SURVEYOR
DOUGLAS COUNTY, ORE.
M.C.

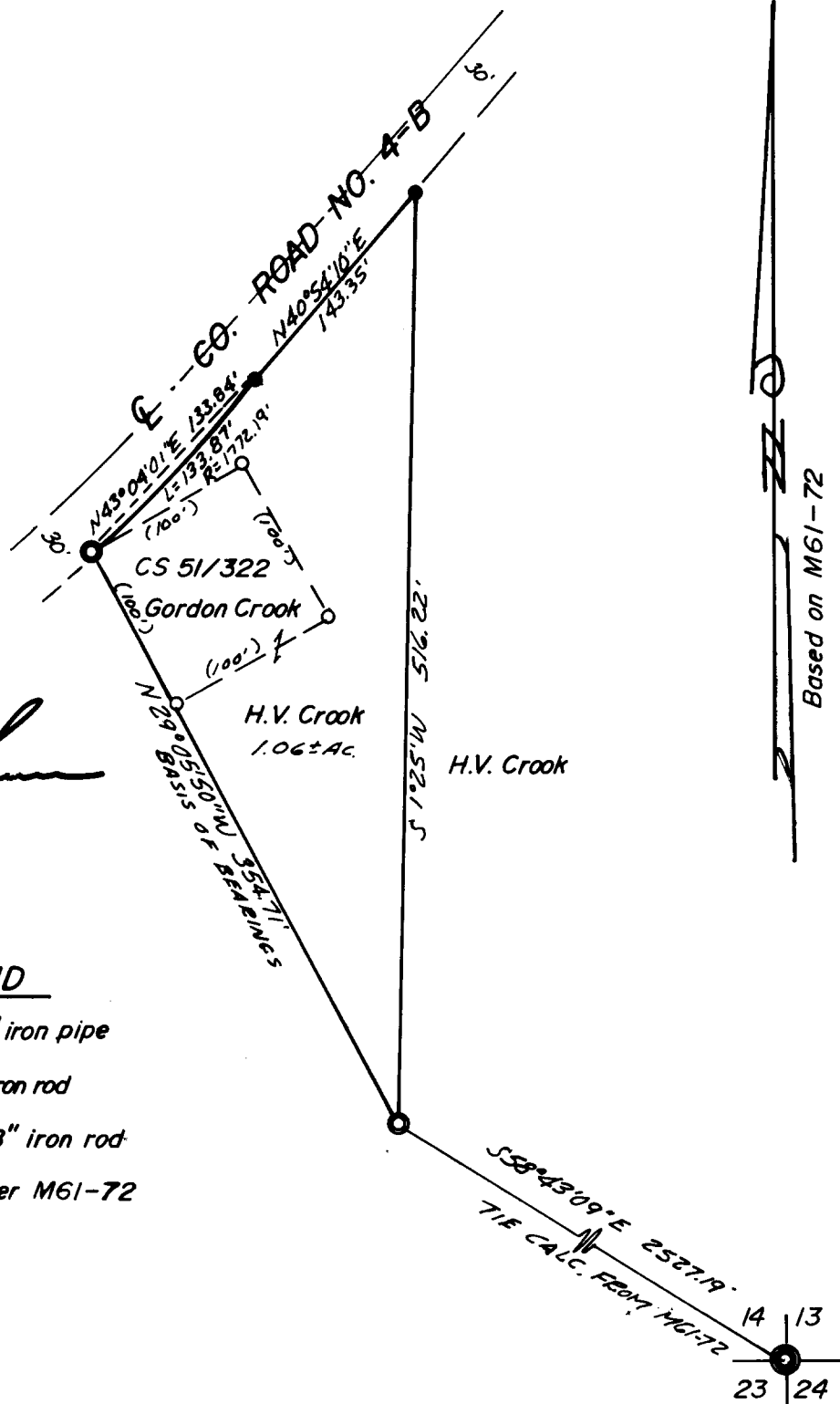

REGISTERED
PROFESSIONAL
LAND SURVEYOR

Glenn S. Baughman

OREGON
JULY 14, 1961
GLENN S. BAUGHMAN
536

LEGEND

- — Found $1/2''$ iron pipe
- — Set $5/8''$ iron rod
- ⊙ — Found $5/8''$ iron rod
- ⦿ — Sec. cor. per M61-72