

# SURVEY TO SET PROPERTY CORNERS IN SECTION 32, T.29S. R.5W.W.M.

FOR: DOUGLAS MARTIN  
BY: C & G ENG, INC.

FEBRUARY 1977

SCALE: 1" = 200'

FILED ✓  
RECEIVED ✓

FEB 17 1977

COUNTY SURVEYOR  
DOUGLAS COUNTY, ORE.

COUNTY SURVEYORS FILE DATA  
DO NOT REMOVE FROM OFFICE

BASED ON M63-2

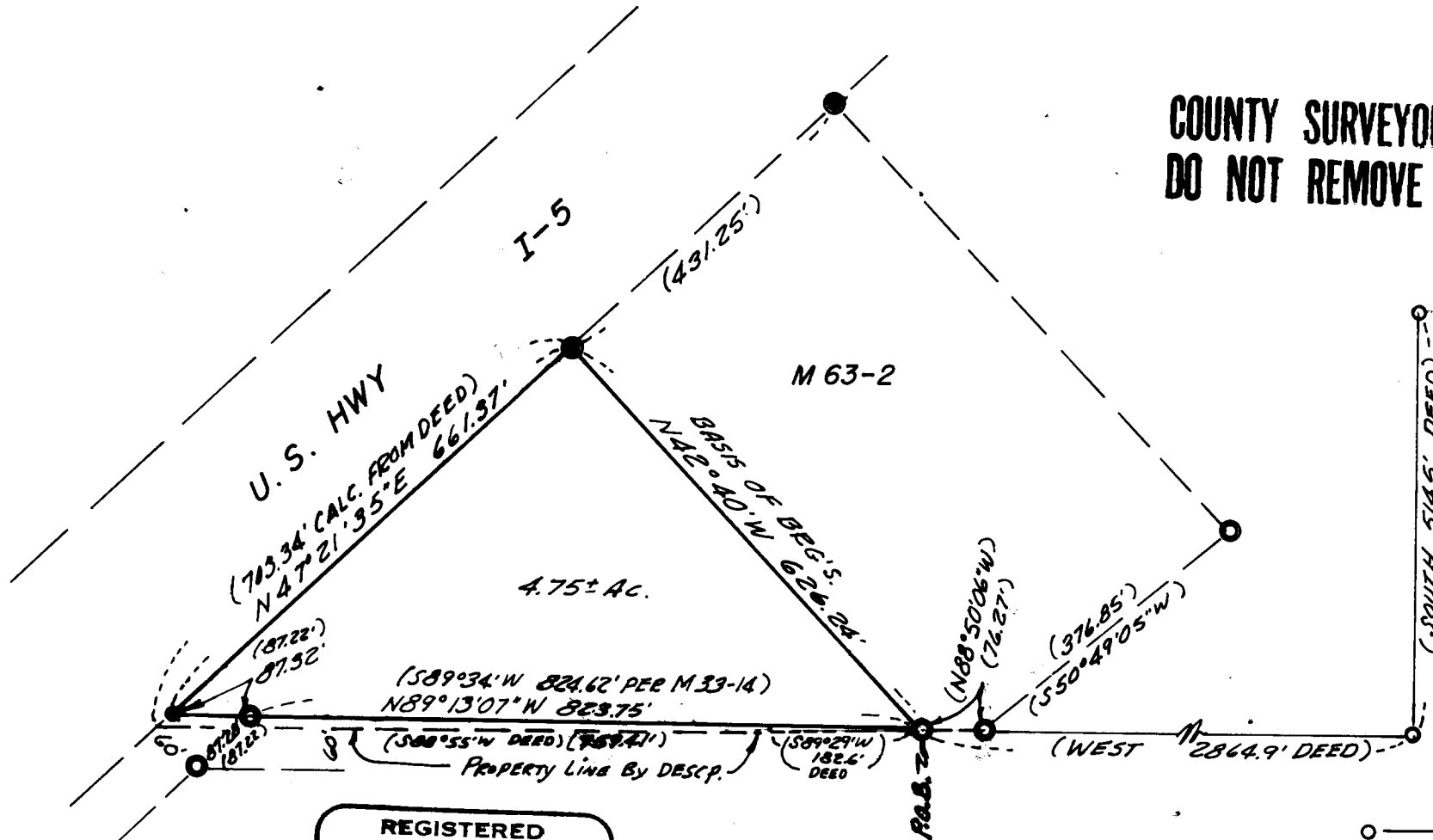

SW COR HENRY ADAMS  
DLC #42 T29S R5WWM.

REGISTERED  
PROFESSIONAL  
LAND SURVEYOR

*Glenn S. Baughman*

OREGON  
JUL 14, 1961  
GLENN S. BAUGHMAN  
536

**LEGEND**

- — Not set or found
- — Set 5/8" iron rod
- ⊙ — Found 1" iron pipe
- — Found 5/8" iron rod