

FILED  
 RECEIVED  
 MAR 1 1977

COUNTY SURVEYOR  
 DOUGLAS COUNTY, ORE.  
 LOT 8  
 "VERNCREST SUBD." MC  
 VOL. 12, PAGE 56

LOT 15  
 "OAK KNOLL SUBDIVISION"  
 VOL. 7, PAGE 29  
 0.31 AC. ±

LOT 2  
 BLOCK 1  
 "CANTERBURY ESTATES"  
 PHASE I.  
 VOL. 15, PAGE 37  
 0.18 AC. ±

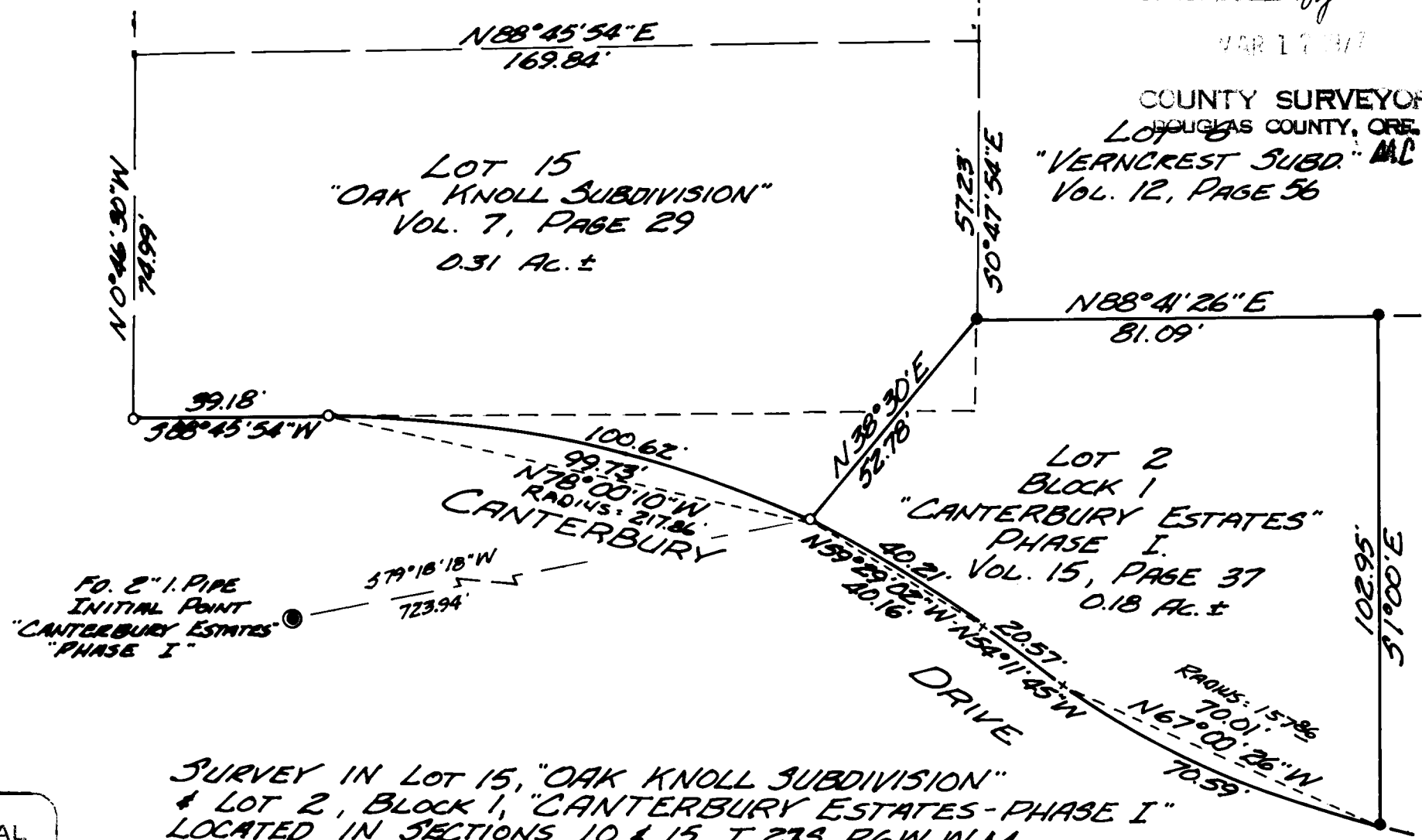

FD. 2" I. PIPE  
 INITIAL POINT  
 "CANTERBURY ESTATES"  
 "PHASE I"

SURVEY IN LOT 15, "OAK KNOLL SUBDIVISION"  
 & LOT 2, BLOCK 1, "CANTERBURY ESTATES-PHASE I"  
 LOCATED IN SECTIONS 10 & 15, T 27S, R 6W, W.M.  
 SURVEY FOR HAROLD JOHNSON  
 SURVEY BY BHW ENG. & SURVEYING, INC.  
 FEBRUARY, 1977 SCALE: 1" = 30'

○ — DENOTES SET 5/8" I. ROD  
 ● — DENOTES FD. MONUMENT  
 BEARINGS BASED ON "CANTERBURY ESTATES-PHASE I"

COUNTY SURVEYORS FILE DATA  
 DO NOT REMOVE FROM OFFICE

REGISTERED  
 PROFESSIONAL  
 LAND SURVEYOR

Roman E. Ware

OREGON  
 NOV. 10, 1973  
 ROMAN E. WARE  
 1003

C. S. File No. 58/133-4