

SURVEY IN "FAIRVIEW ADDITION", SEC. 19, T27S, R5W.  
 SURVEY FOR ROGER HELLINWELL  
 SURVEY BY BHW ENG. & SURVEYING, INC.  
 FEB., 1977  
 SCALE: 1" = 40'

FILED ✓  
 RECEIVED ✓

FEB 16 1977

COUNTY SURVEYOR  
 DOUGLAS COUNTY, ORE.

COUNTY SURVEYORS TAKE DATA  
 DO NOT REMOVE FROM OFFICE

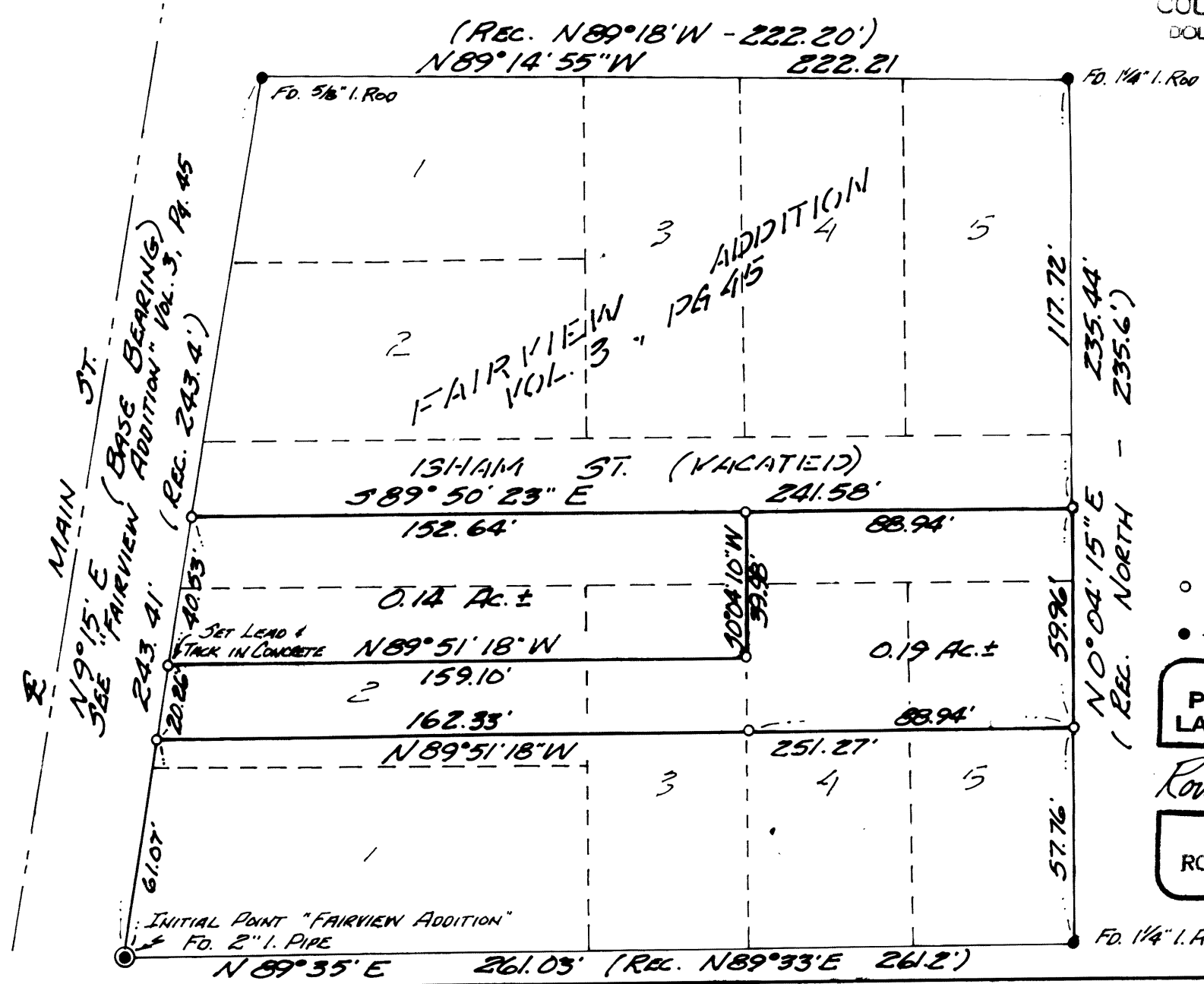

- — SET 5/8" I. ROD UNLESS OTHERWISE NOTED
- — Fd. MONUMENT

REGISTERED  
 PROFESSIONAL  
 LAND SURVEYOR

Romans E. Ware

OREGON  
 NOV. 16, 1973  
 ROMANSO E. WARE  
 1005

C. S. File No. 58/133-2