

Note: this survey based on Douglas County Survey File No. 47/53; M 2-10, the property descriptions, and found monuments in close agreement with both.

Basis of Bearing
N 89° 32' W (417.3)

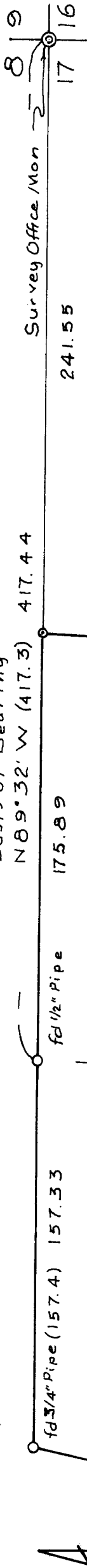

fd 3/4" Pipe (157.4) 157.33

(S 12° 36' W 147.60)
S 12° 39' 40" W 147.53

REGISTERED
PROFESSIONAL
LAND SURVEYOR
Malon L Waldron
OREGON
NOVEMBER 11, 1960
MALON L WALDRON
527

S 87° 15' E
82.60

(100.00)

S 2° 45' W
100.00

S 87° 15' E
100.00

100.00

fd 1/2" Pipe bent w/14. S 87° 14' 10" E 100.21
fd 1/2" Pipe

S 2° 45' W 20.00

fd 1/2" Pipe

S 87° 15' E 175.75

N 2° 45' E 278.60

fd 3/4" Pipe N 0.75° E 1.48

(40.00)

FILED
RECEIVED
JAN 31 1977

COUNTY SURVEYOR
DOUGLAS COUNTY, ORE.

COUNTY SURVEYORS FILE DATA
DO NOT REMOVE FROM OFFICE

Survey for

B.O. LAUTENSCHLAEGER
NE 1/4 Sec. 17, T 22S, R. 5W, W.M.
DRAIN, DOUGLAS COUNTY, ORE.

Jan 1977

Scale 1" = 50'

LEGEND

- ⊙ Section Corner Monument, Brass, found
- Pipe found
- ⊙ 1/2" Iron Rod Set
- (-) Indicates Deed Call