

# SURVEY TO SET PROPERTY CORNERS IN SECTION 27, T.30S. R.5W. W.M.

FOR: FRED HARDER  
BY: C & G ENG, INC.

RECEIVED

FEB 4 1977

COUNTY SURVEYOR  
DOUGLAS COUNTY, ORE.

FEBRUARY 1977

SCALE: 1" = 50'

**COUNTY SURVEYORS FILE DATA  
DO NOT REMOVE FROM OFFICE**

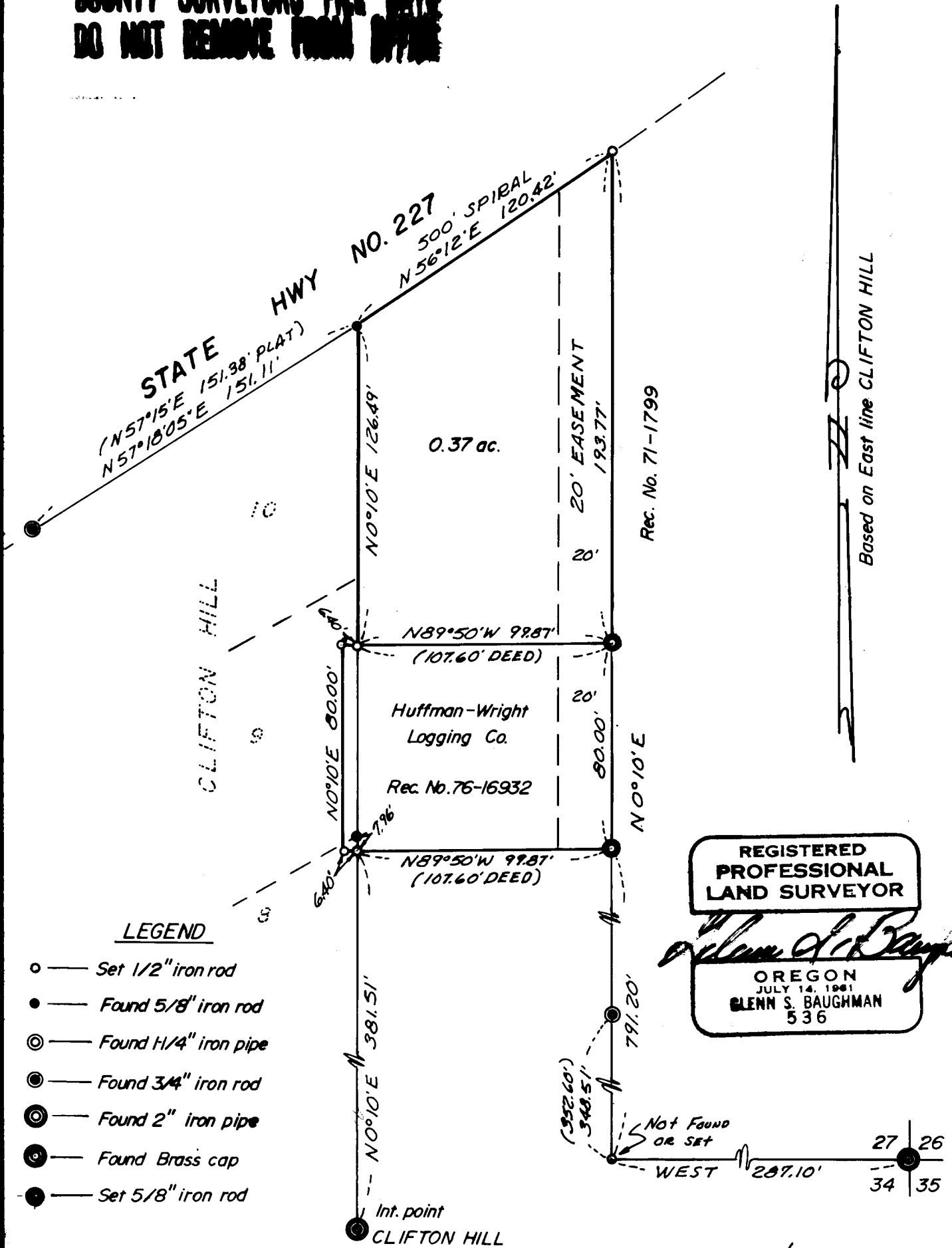

**LEGEND**

- — Set 1/2" iron rod
- — Found 5/8" iron rod
- ⊙ — Found 1/4" iron pipe
- ⊙ — Found 3/4" iron rod
- ⊙ — Found 2" iron pipe
- ⊙ — Found Brass cap
- — Set 5/8" iron rod