

Westerly boundary, Plat
of Diehl & Serfling

3/4" I.P. S.W. Cor., Lot 1, Blk. 1
N88°-07'-06" E, 404.89'
(Basis of bearing)

Initial Point, Plat of Diehl &
Serfling, Reedsport, Oregon.
Fd., Bent 1" I.P., S.E. Edge of
36" Fir Stump, Buried 6"

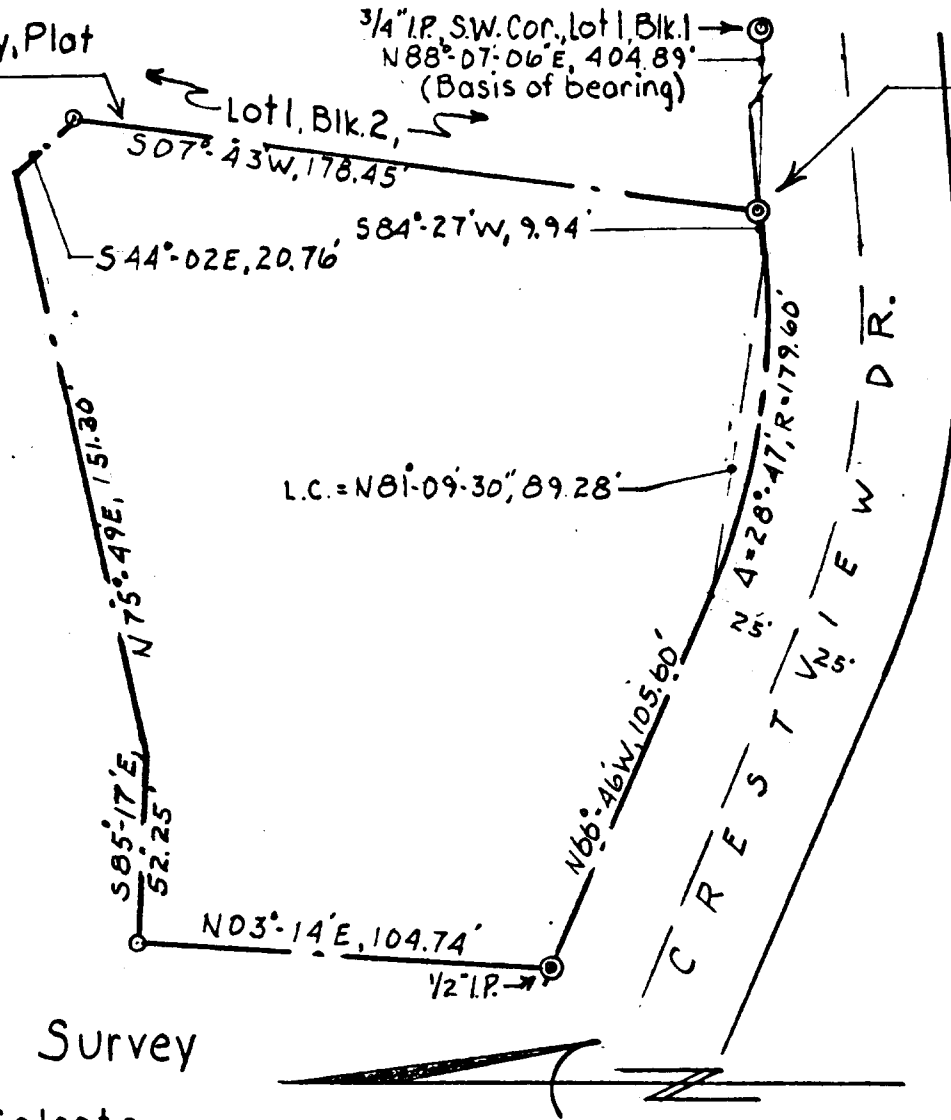

FILED
RECEIVED

NOV 26 1976

COUNTY SURVEYOR
DOUGLAS COUNTY, ORE.



Property for Survey

Robert Calcote
A portion of the S.W. 1/4, Sec. 35,
T21S, R12W, WM, City of Reedsport,
Douglas County, Oregon

Corners Found
Set 5/8" I.R.

COUNTY SURVEYORS FILE DATA
DO NOT REMOVE FROM OFFICE

Scale: 1" = 50'

Nov, 23, 1976



edward w. riley
ARCHITECT-ENGINEER
AIRPORT TERMINAL BLDG.
NORTH BEND, OREGON 97489