

SURVEY FOR K.E MADISON
D.L.C. 45, SEC 20, T23S, R 7W W.M.

DOUGLAS CO, OREGON

COUNTY SURVEYORS FILE DATA
DO NOT REMOVE FROM OFFICE

NOVEMBER 3, 1976

SCALE: 1" = 200'

FILED
RECEIVED

COUNTY SURVEYOR
DOUGLAS COUNTY, ORE.

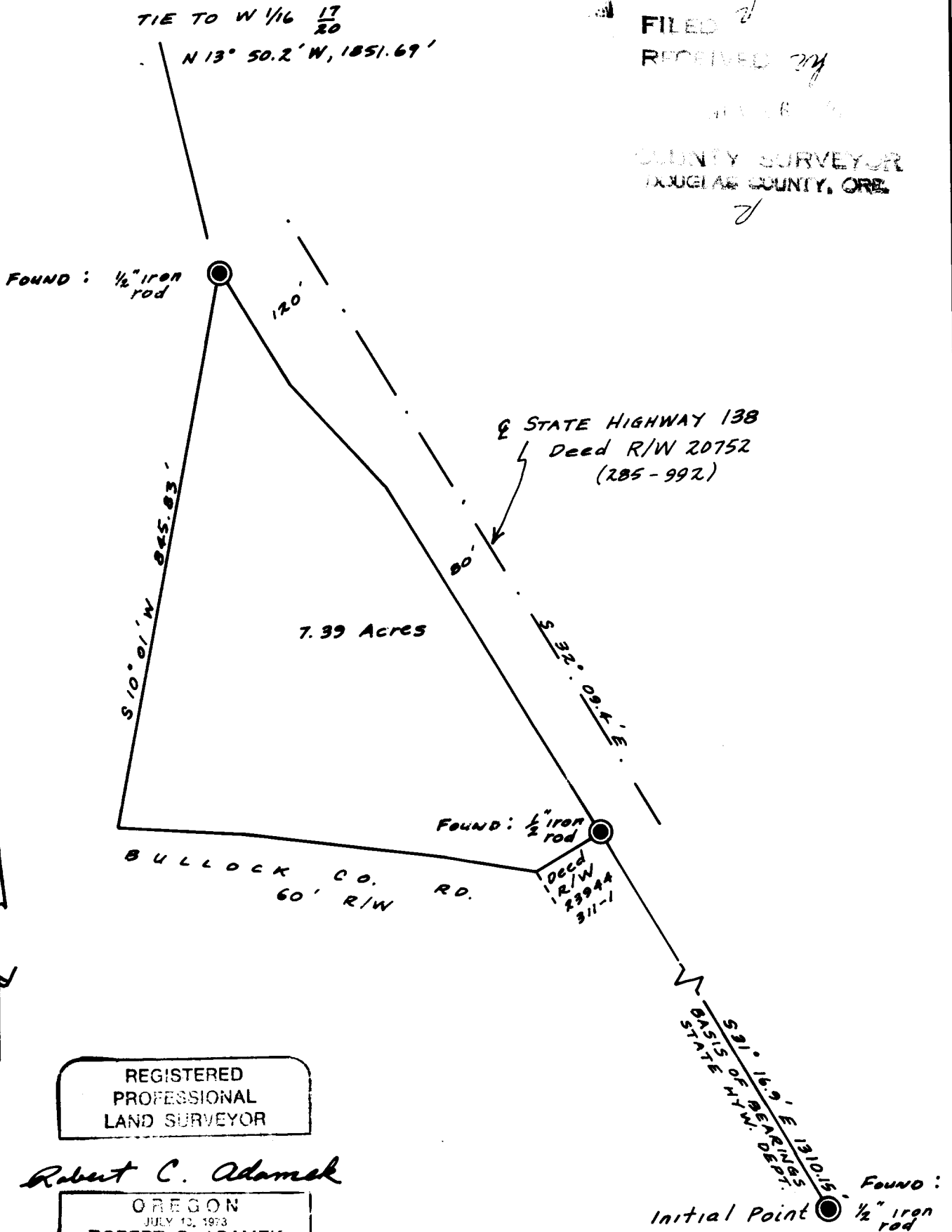

REGISTERED
PROFESSIONAL
LAND SURVEYOR

Robert C. Adamek

OREGON
JULY 10, 1973
ROBERT C. ADAMEK
993

**COUNTY SURVEYORS FILE DATA
DO NOT REMOVE FROM OFFICE**

FILED
RECEIVED *74*

NOV 26 1976

COUNTY SURVEYOR
DOUGLAS COUNTY, ORE.

K.E. MADISON SURVEY

LEGAL DESCRIPTION

A traverse lying in section 20, township 23 south, range 7 west W.M., Douglas County, Oregon described by: Commencing at the west 1/16 corner on the north line of section 20; thence south 13 -50.2' east 1851.69 feet to a point on the west boundary of state highway 138, deed right-of-way 20752 (285-992) marked by a one-half inch iron rod which is the true point of beginning; thence south 10 -01' west, 845.83 feet to the north boundary of Bullock County road right-of-way; thence southeasterly along the north boundary of Bullock County road right-of-way to its intersection with the north boundary of the right-of-way deed 23944 (311-1); thence northeasterly along the north boundary of right-of-way deed 23944 (311-1) to its intersection with the west boundary of highway 138, deed right-of-way 20752 (285-992) marked by a one-half inch iron rod; thence northwesterly along the west boundary of highway 138, deed right-of-way 20752 (285-992) to the true point of beginning and encompassing an area of 7.39 acres.

REGISTERED
PROFESSIONAL
LAND SURVEYOR

Robert C. Adamek

OREGON
JULY 13, 1968
ROBERT C. ADAMEK
999

**COUNTY SURVEYORS FILE DATA
DO NOT REMOVE FROM OFFICE**

FILED
RECEIVED *ry*

NOV 26 1976

COUNTY SURVEYOR
DOUGLAS COUNTY, ORE.

Douglas County Surveyor
Room 122 Courthouse
Roseburg, Oregon

R.C. Adamek
725 Pacific Ave
Coos Bay, Oregon

Dear Sir,

Please find enclosed a plat and legal description of a survey completed for Mr. K.E. Madison of Elkton, Oregon. No monuments were set. Thank you.

Sincerely yours,

Robert C. Adamek