

PROPERTY SURVEY FOR KEN KENT SE 1/4 SW 1/4 SECTION 34 T 21 S R 12 W JUNE 1977 SCALE 1" = 60'

REGISTERED PROFESSIONAL LAND SURVEYOR RICHARD J. HINTZ MAY 19, 1960 OREGON 497

COUNTY SURVEYORS FILE DATA DO NOT REMOVE FROM ORIGINAL

CORNERS FND. SET 5/8" I.R.S.

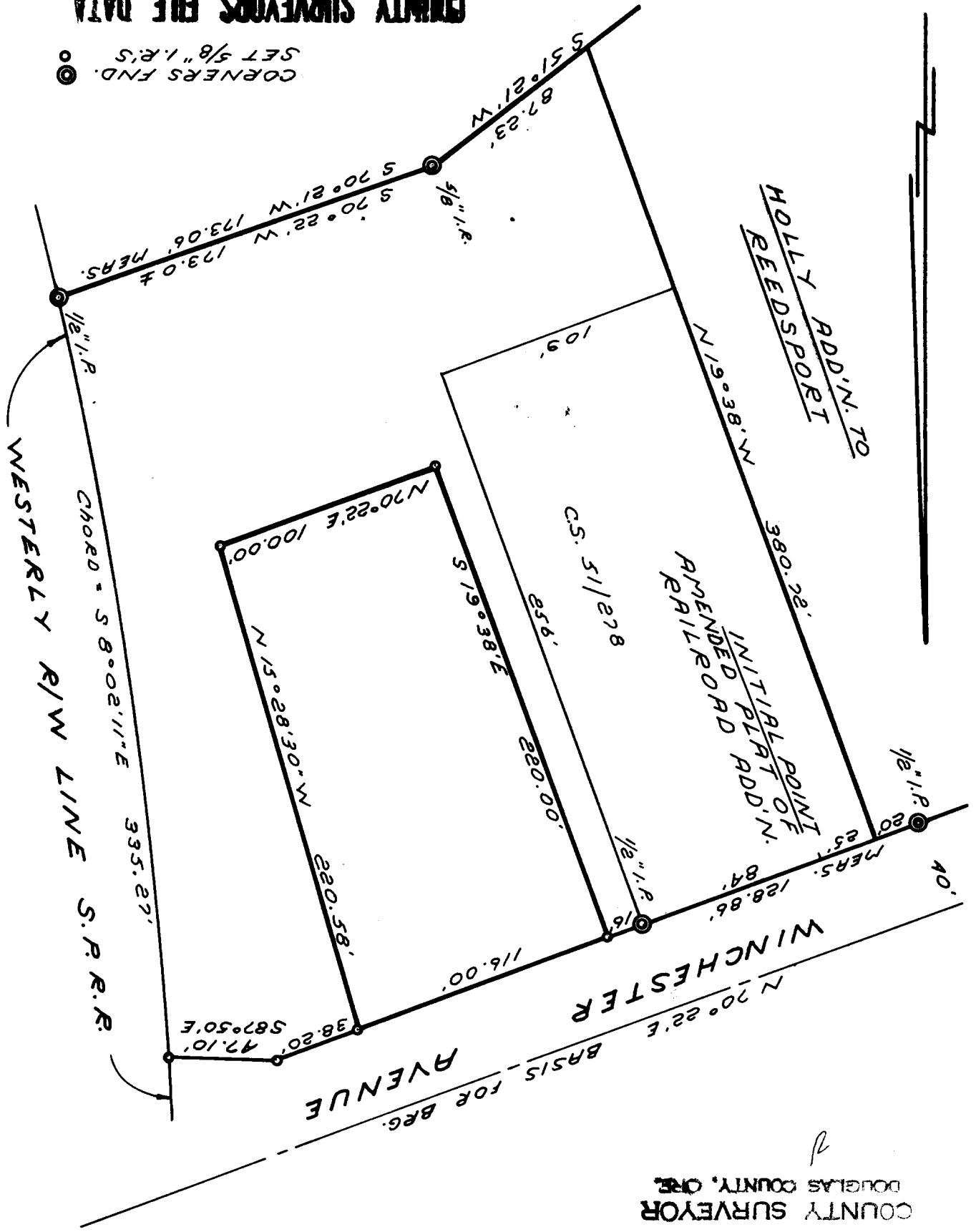

COUNTY SURVEYOR DOUGLAS COUNTY, ORE.

JUN 8 0 1977

RECEIVED M.L.L.

FILED