

FILED  
RECEIVED

OCT 27 1976

COUNTY SURVEYOR  
DOUGLAS COUNTY, ORE.

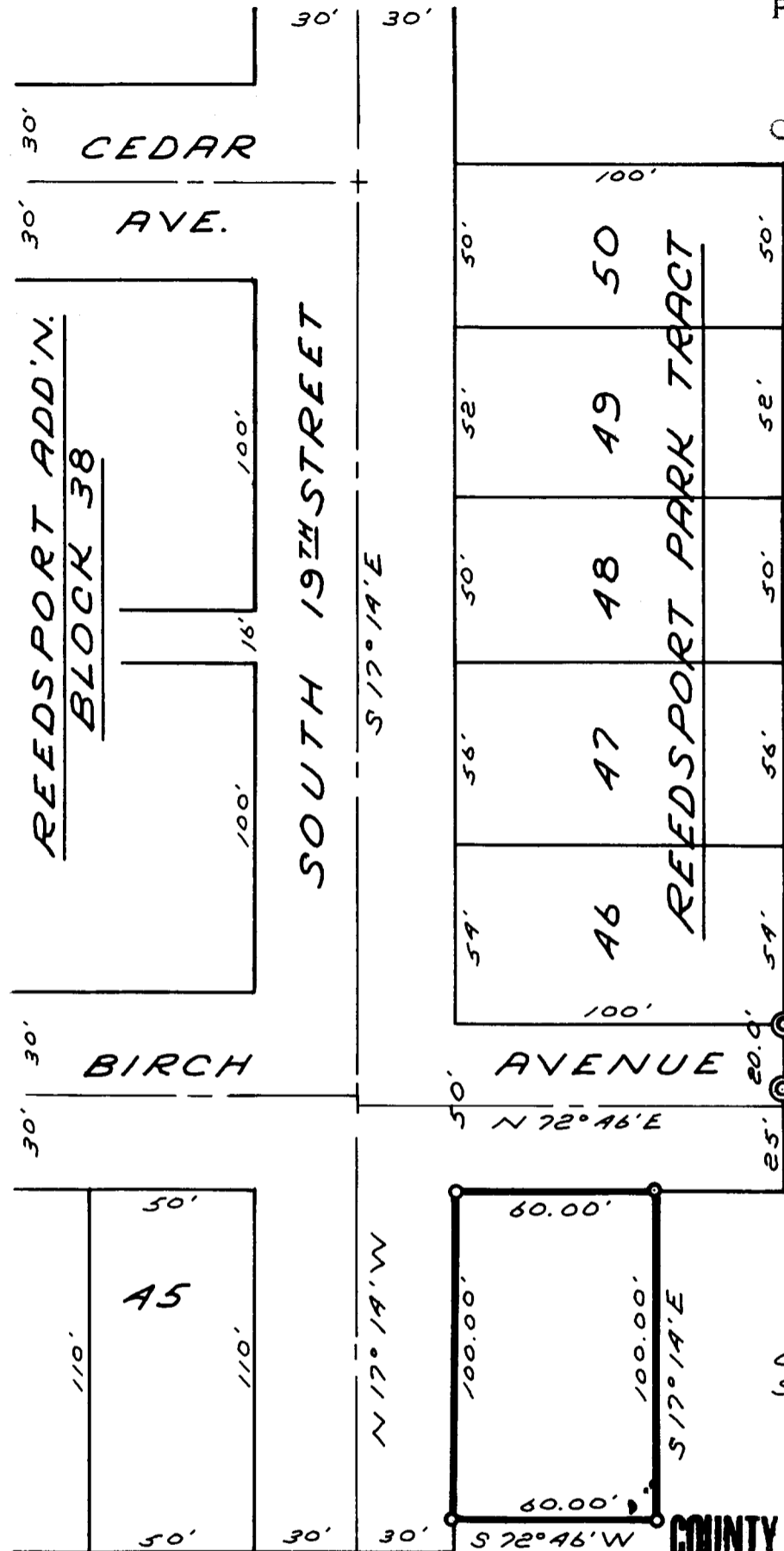
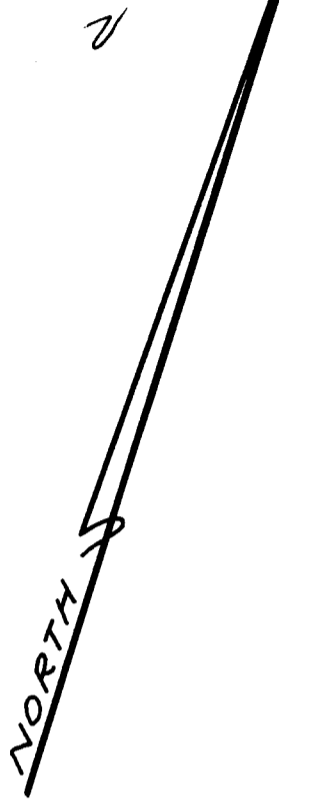

3/4" I.R.'S  
C.S. FILE A7/129  
71-17

CORNERS FND.   
SET 5/8" I.R.'S

**COUNTY SURVEYORS FILE DATA  
DO NOT REMOVE FROM OFFICE**

REGISTERED  
PROFESSIONAL  
LAND SURVEYOR

*Richard J. Hantz*

OREGON  
MAY 12, 1980  
RICHARD J. HANTZ  
497

PROPERTY SURVEY  
FOR  
HEINZ KAUFMANN  
SE NW, SECTION 3  
T 22 S, R 12 W  
OCT. 1976 SCALE 1"=50'

C.S. File No. 58/121-1