

SURVEY IN BLOCKS 79 & 81, 2ND SOUTHERN ADD TO ROSEBURG
 SECTION 24, TOWNSHIP 27 SOUTH, RANGE 6 WEST, W.M.
 SURVEYED FOR LANCE SHORT BY BRUCE ROGERS
 JUNE, 1977 SCALE 1" = 100'

o Set 5/8" Iron Rod

FILED ✓
 RECEIVED ✓

JUL 1 1977

COUNTY SURVEYOR
 DOUGLAS COUNTY, ORE.

COUNTY SURVEYORS FILE DATA
 DO NOT REMOVE FROM OFFICE

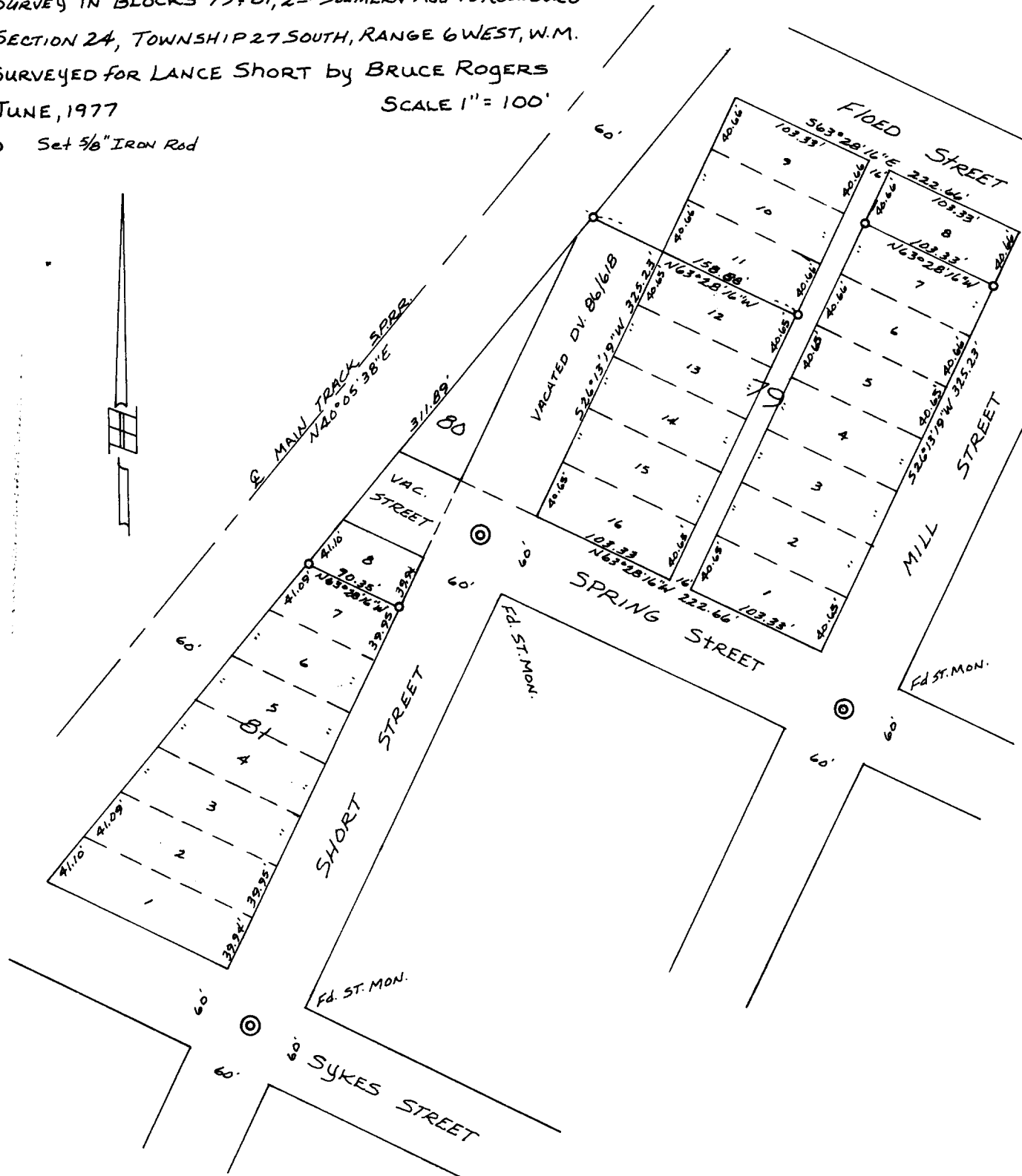

REFERENCE M55-35

REGISTERED
 OREGON
 LAND SURVEYOR

Bruce R. Rogers

JULY 10, 1964
 BRUCE R. ROGERS
 660

C. S. File No. 58/119