COUNTY SURVEYORS FILE DA
DO NOT REMOVE FROM OFFICE

FILED
RECEIVED
JUN 2 1977
COUNTY SURVEYOR
DOUGLAS COUNTY, ORE.

A SURVEY OF A PART OF LOT 6
DEER CREEK ORCHARD TRACTS, PLAT B IN SECTION 16 T27S R5W W.M.

SURVEYED JUNE 11, 1977 FOR BRUCE REDDICK BY BRUCE R. ROGERS

• Set 5/8" I.R.

SCALE 1"=100'

○ Fd. Mon. as Noted

Bearings are based on the North line of the property surveyed as per M 58-12
N 89 56'20"W

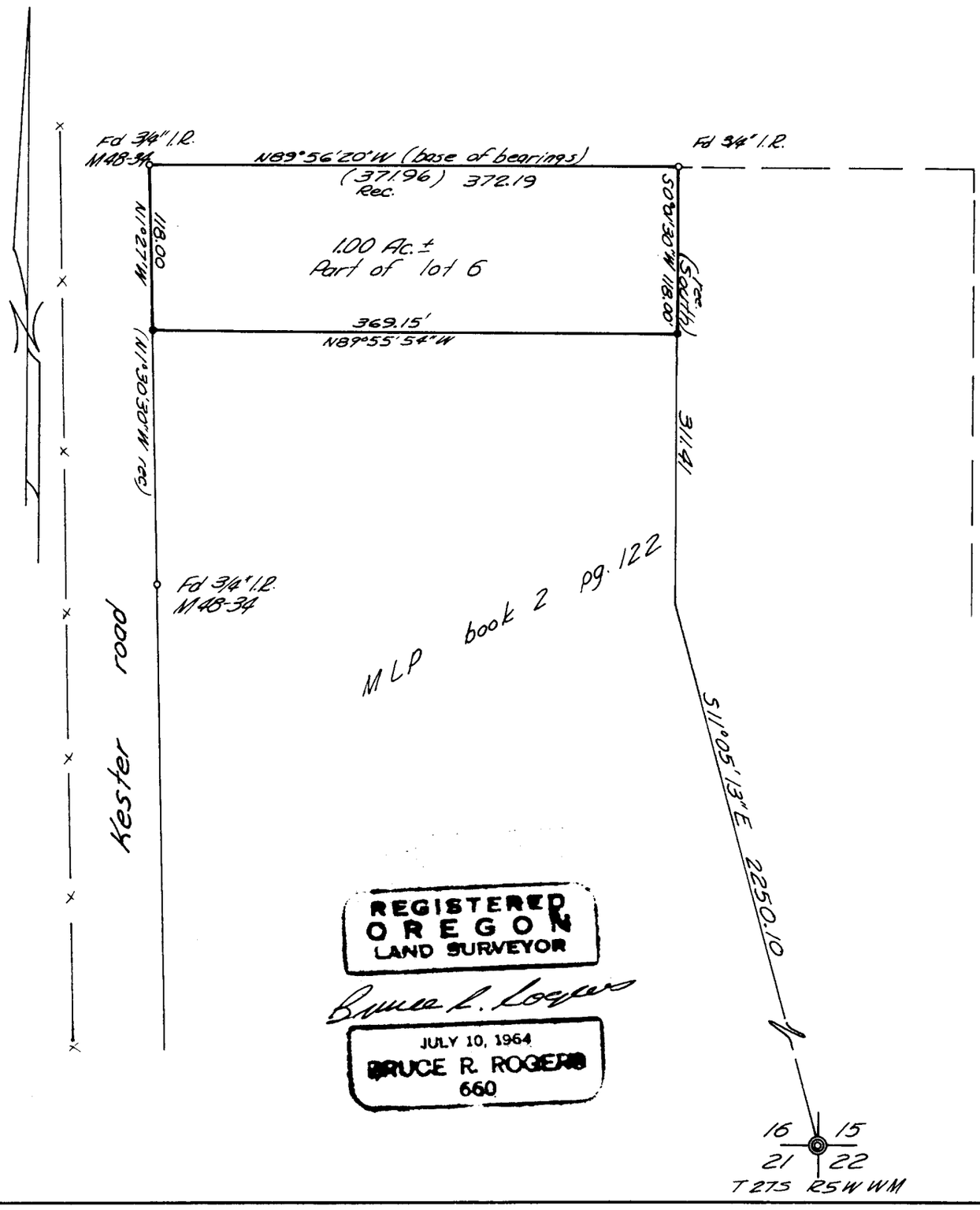

REGISTERED
OREGON
LAND SURVEYOR

Bruce R. Rogers

JULY 10, 1964
BRUCE R. ROGERS
660

C. S. File No. 58/119 - 5