

SURVEY TO SET PROPERTY CORNERS  
IN Sections ~~31~~ & 32, T. 23S., R. 7W. W.M.  
FOR THE PYLE BROS.  
BY BRUCE ROGERS

MAR. 1977

1" = 200'

o - Set 5/8" Iron Rod

FILED ✓  
RECEIVED MLL

MAR 14 1977

COUNTY SURVEYOR  
DOUGLAS COUNTY, ORE.  
MC

Bearings based on  
C.S. 58/119

**COUNTY SURVEYORS FILE DATA  
DO NOT REMOVE FROM OFFICE.**

PYLE  
VOL. 420 P. 502

FOUND OLD  
FC. POSTS



Bruce R. Rogers



S.W. COR. DLC #44  
Bears No. 290959  
& West 9124

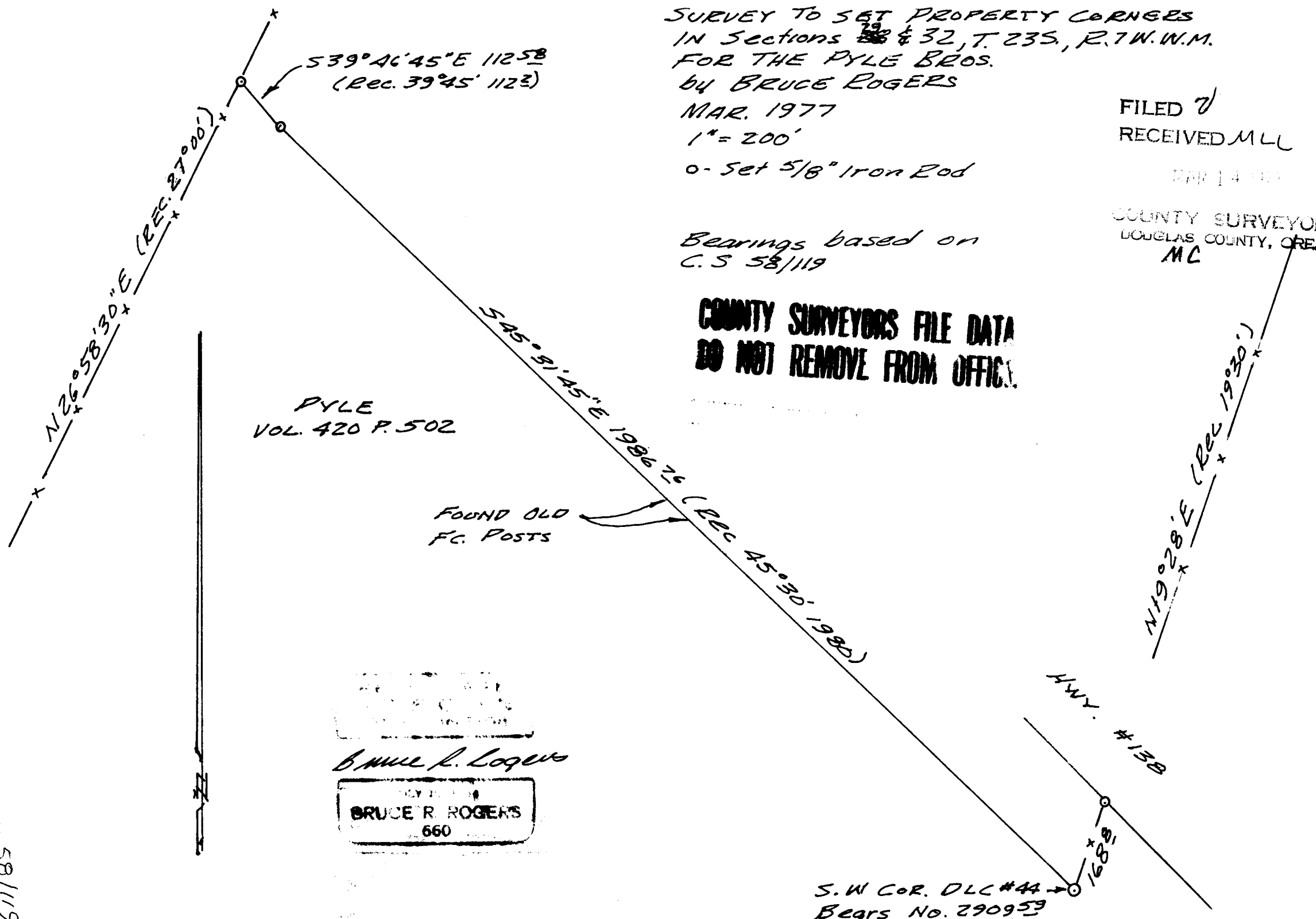

58/119-4