

**COUNTY SURVEYORS FILE DATA
DO NOT REMOVE FROM OFFICE**

SURVEY IN LOTS 9 & 10, BLOCK 18
MILLER'S ADD. TO ROSEBURG
Surveyed for Jerry Matlock
Surveyed by Bruce Rogers
February, 1977 Scale 1" = 50'

- o Set 3/4" Iron Rod
- Fd. 5/8" Iron Rod unless otherwise noted

T. 27 R. 6 Sec. 25

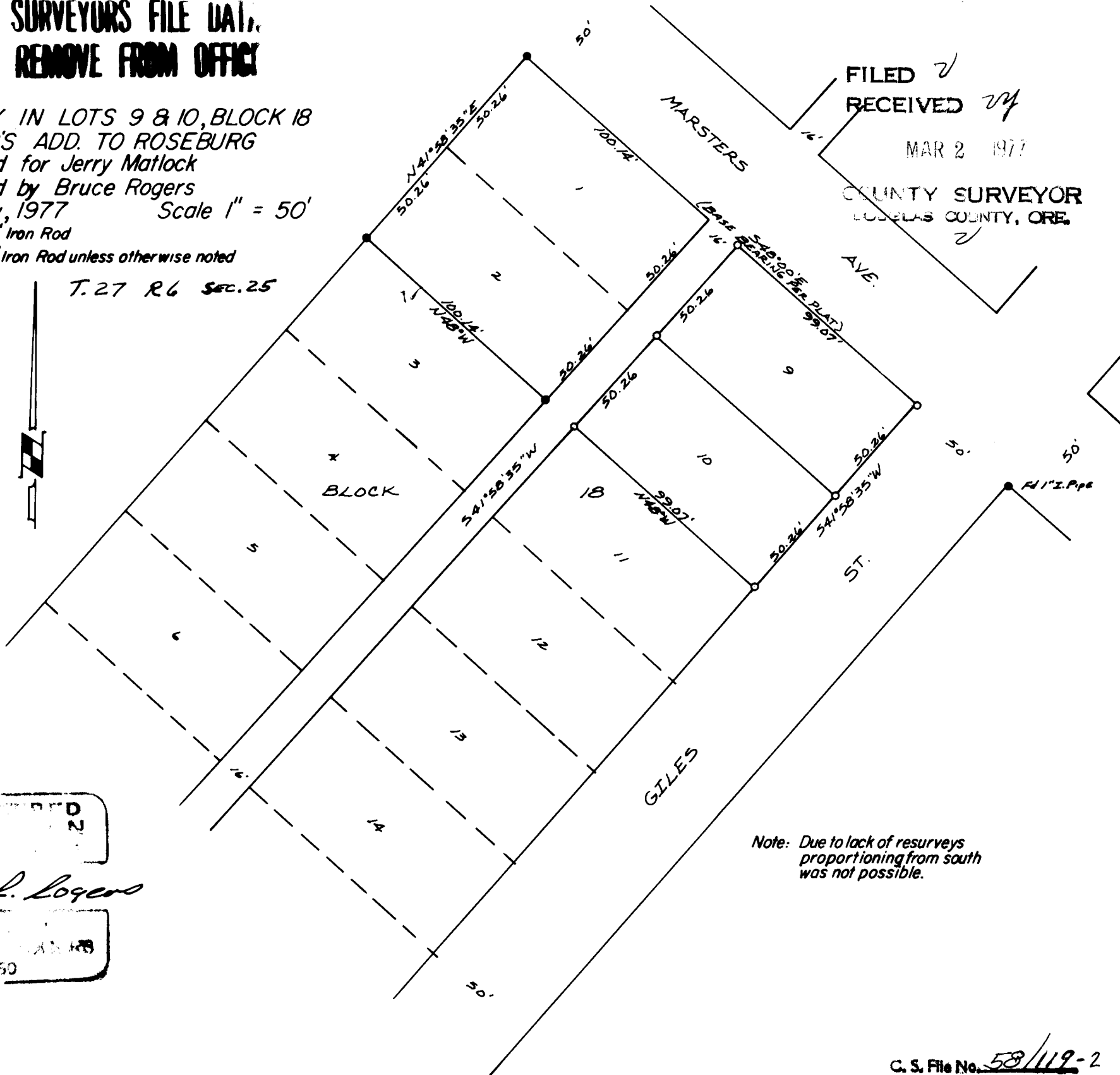

FILED *✓*
RECEIVED *✓*
MAR 2 1977
COUNTY SURVEYOR
LUSHELAS COUNTY, ORE.
✓

REGISTERED
O
L

Bruce L. Rogers

JULY 1977
BRUCE L. ROGERS
660