

COUNTY SURVEYORS FILE DATA
DO NOT REMOVE FROM OFFICE

FILED ✓
RECEIVED *lt*

SEP 30 1976

COUNTY SURVEYOR
DOUGLAS COUNTY, ORE.
✓

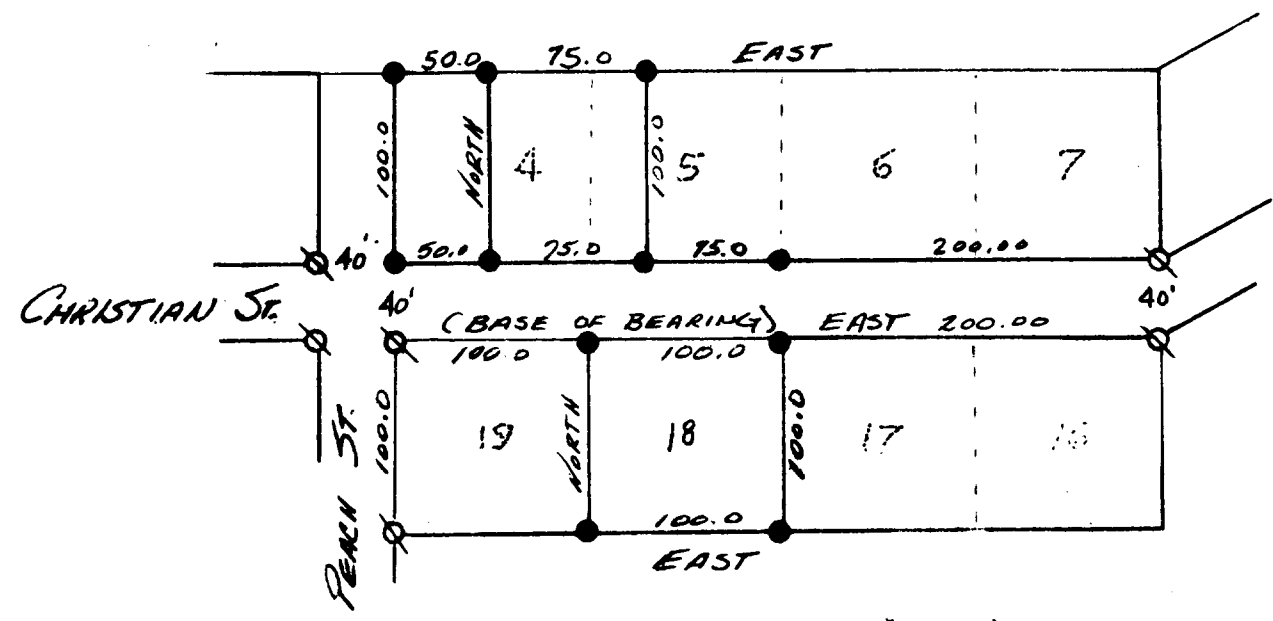

- LEGEND -
 ● SET 1/2" REBAR
 ⊗ FOUND 1/2" PIPES

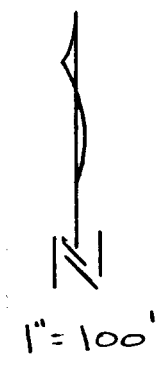

FIELD SURVEY TO ESTABLISH LOT CORNERS IN
"CHRISTIAN TRACT"

SEC 22, T29S, R5W, WM.

SURVEYED FOR BETTY HUBBARD AND JOAN HOWNOLD

SEPT. 1976

R.W. GRANT

REGISTERED
OREGON
LAND SURVEYOR

William J. Ruppert

JULY 12, 1968
WILLIAM J. RUPPERT
866

UMPQUA RESEARCH COMPANY
 Engineering ♦ Surveying
 P.O. BOX 791 - 626 NE. DIVISION ST. MYRTLE CREEK, OREGON 97457