

COUNTY SURVEYORS FILE DATA
DO NOT REMOVE FROM OFFICE

FILED *J*
RECEIVED *JR*

JUL 5 1978

COUNTY SURVEYOR
DOUGLAS COUNTY, ORE.

MOST WESTERLY
CORNER OF LOT 43

LOT 43

LOT

35

BK 670/872

0.660 ACRE

CREST AVE
PAVEMENT

church parking
lot

N

1" = 40'

- SET 5/8" I. ROD
- FD. 1 1/4" I. PIPE OR AS SHOWN

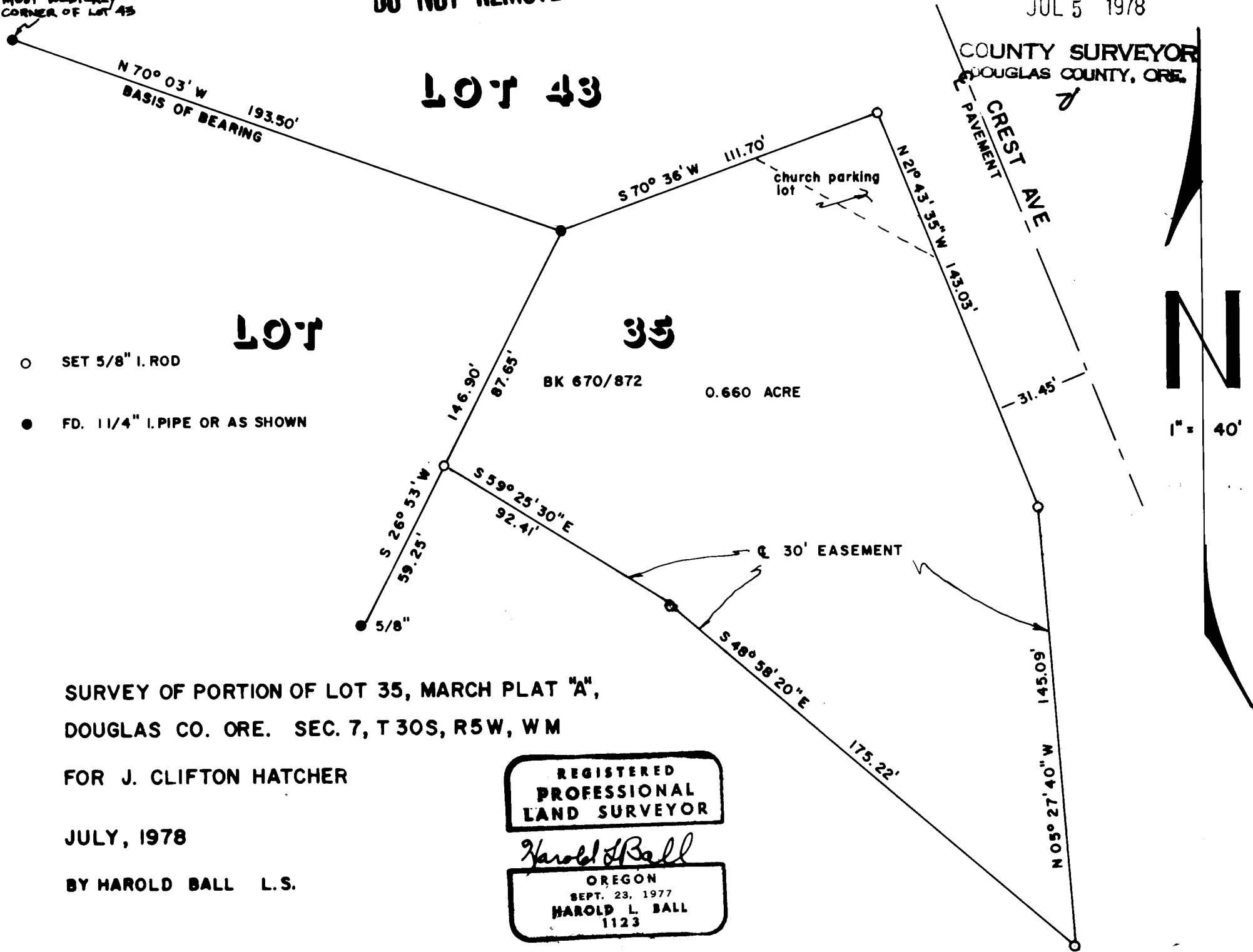

SURVEY OF PORTION OF LOT 35, MARCH PLAT "A",
DOUGLAS CO. ORE. SEC. 7, T 30S, R 5W, WM

FOR J. CLIFTON HATCHER

JULY, 1978

BY HAROLD BALL L.S.

REGISTERED
PROFESSIONAL
LAND SURVEYOR

Harold L. Ball

OREGON
SEPT. 23, 1977
HAROLD L. BALL
1123

C.S. File No. 58/114-4