

# SURVEY TO ESTABLISH PROPERTY CORNERS

IN THE SE 1/4 SW 1/4 SEC. 27 T30S R5W WM  
SURVEYED FOR THE CITY OF CANYONVILLE BY BAUGHMAN SURVEYING SERVICE  
DATE 4-12-76 SCALE 1"=50

BEARINGS BASED ON CANYON ST. (C.S. file M43-80) N29°52'30"W.

FILED ✓

RECEIVED ✓

MAY 24 1976

COUNTY SURVEYOR  
DOUGLAS COUNTY, ORE.

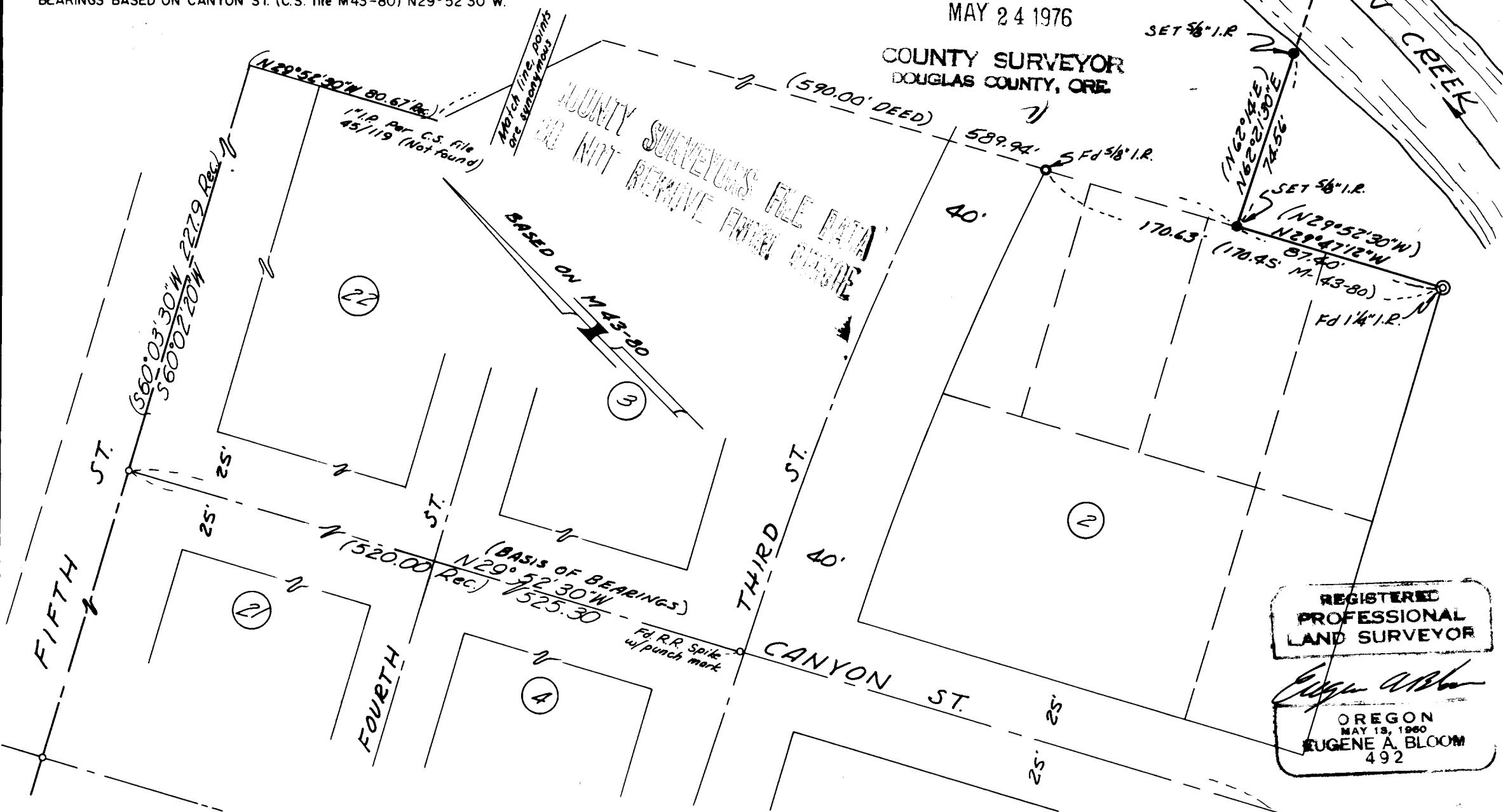

REGISTERED  
PROFESSIONAL  
LAND SURVEYOR

*Eugene A. Bloom*

OREGON  
MAY 18, 1960  
EUGENE A. BLOOM  
492