

FILED
RECEIVED

MAY 18 1976

COUNTY SURVEYOR
DOUGLAS COUNTY, ORE.

SURVEY IN LOT 38, EDENBOWER
ORCHARD TRACTS, SEC. 1, T27S, R6W, W.M.
SURVEY FOR BOB COMPTON
BY BHW ENG. & SURVEYING, INC.
MAY, 1976 SCALE: 1" = 30'

REGISTERED
PROFESSIONAL
LAND SURVEYOR

Romano E. Ware

OREGON
NOV 16, 1973
ROMANSO E. WARE
1005

- — FO. 5/8" IRON ROD
 - — SET 3/4" IRON PIPE
- ELEV. ASSUMED

N1°02'30"E
1536.72' TO NORTH COR.
EDENBOWER ORCHARD
TRACTS.
(SEE PLANS)

30' — PACIFIC RAILROAD R/W

30' — OLD PACIFIC HIGHWAY

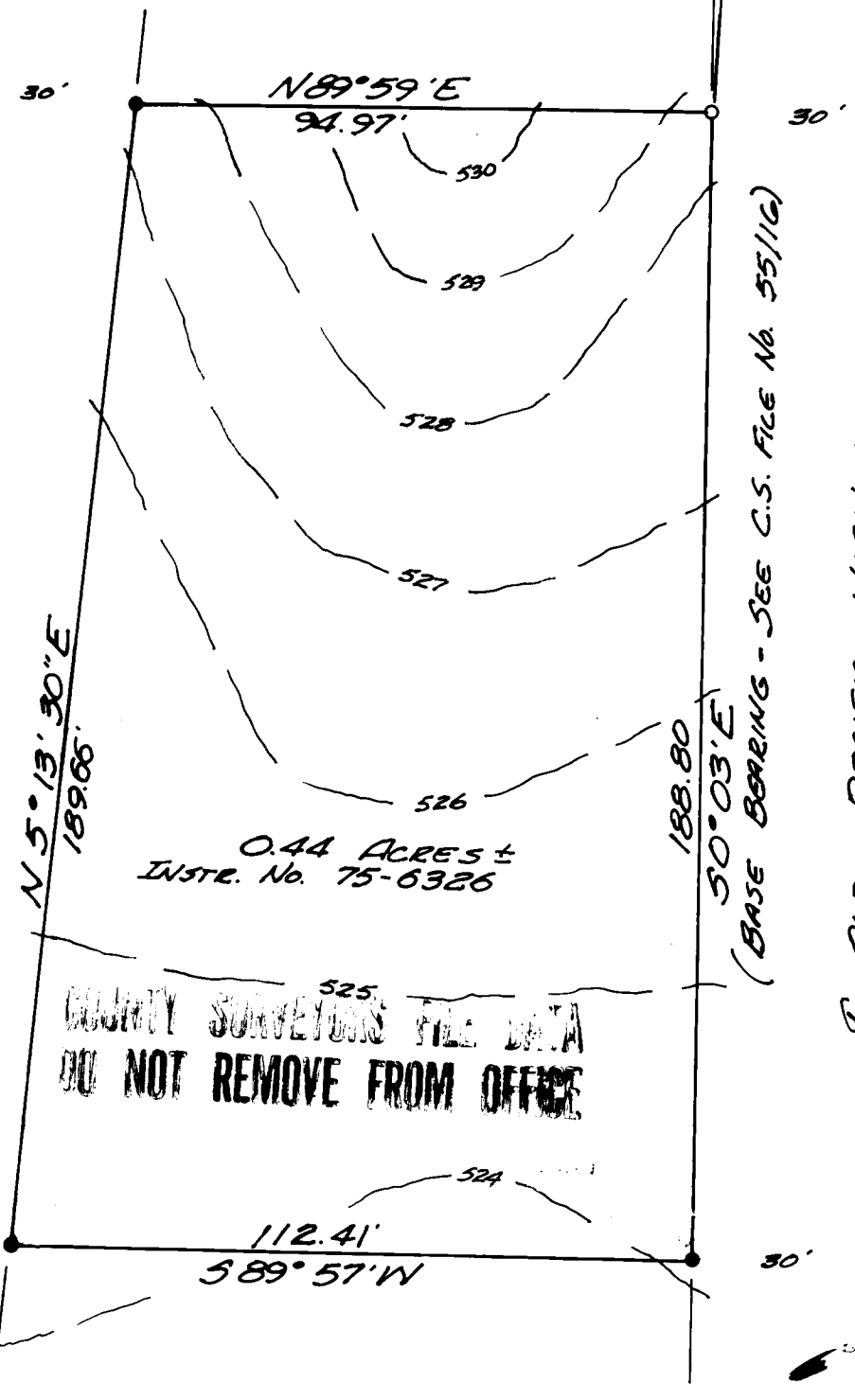

(BASE BEARING - SEE C.S. FILE No. 55/116)