

FILED
RECEIVED JHW

AUG 8 1978

COUNTY SURVEYOR
DOUGLAS COUNTY, ORE.

SE 1/4

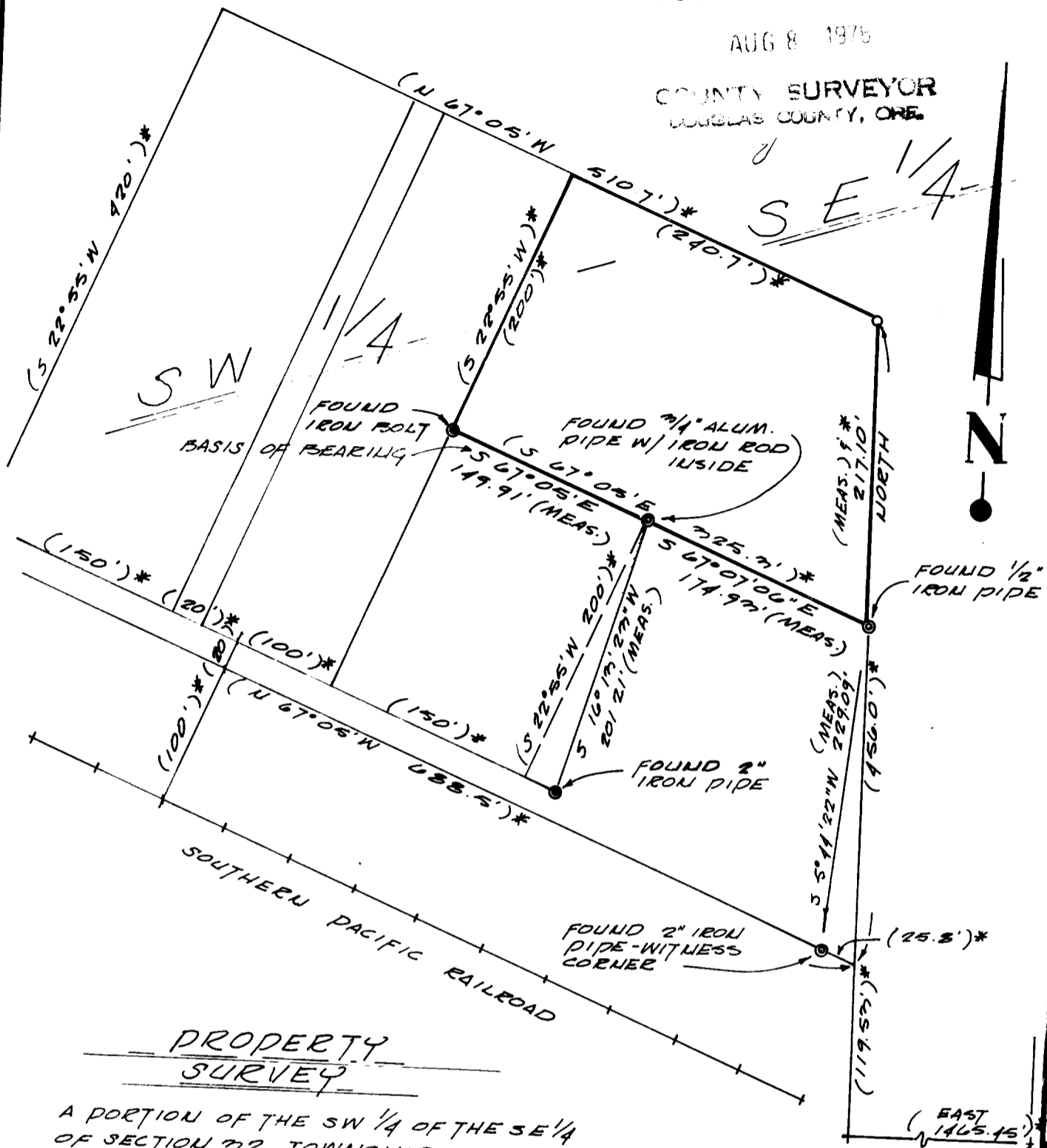

PROPERTY SURVEY

A PORTION OF THE SW 1/4 OF THE SE 1/4
OF SECTION 72, TOWNSHIP 72 SOUTH,
RANGE 6 WEST, W.M., DOUGLAS COUNTY,
OREGON

SE CORNER SECTION 72
T 72 S, R 6 W, W.M.

SCALE: 1" = 100' DATE: AUGUST 1, 1978

FOR: NORTH AMERICAN CONTRACTORS
P.O. BOX 7
PORTLAND, OREGON 97705

REGISTERED
PROFESSIONAL
LAND SURVEYOR

Robert W. Wade

OREGON
OCTOBER 4, 1957
ROBERT W. WADE
433

LEGEND

- ⊙ FOUND MONUMENT
- SET 5/8" IRON ROD

NOTE: BASIS OF BEARING BEING
SURVEY DONE FOR HAROLD WEATHERALL
ON APRIL 28, 1952 BY H.W. LAWRENCE.
DOUGLAS COUNTY FILE # 42/726.

* BEARING & DISTANCE FROM SURVEY # 42/726.

COUNTY SURVEYORS FILE DATA
DO NOT REMOVE FROM OFFICE

IGP ENGINEERS & PLANNERS
405 N. FIFTH/COOS BAY, OR 97420
19 N. W. 5th/PORTLAND, OR 97209