

FILED 2
RECEIVED 2
JUN 23 1978

COUNTY SURVEYOR
DOUGLAS COUNTY, ORE.

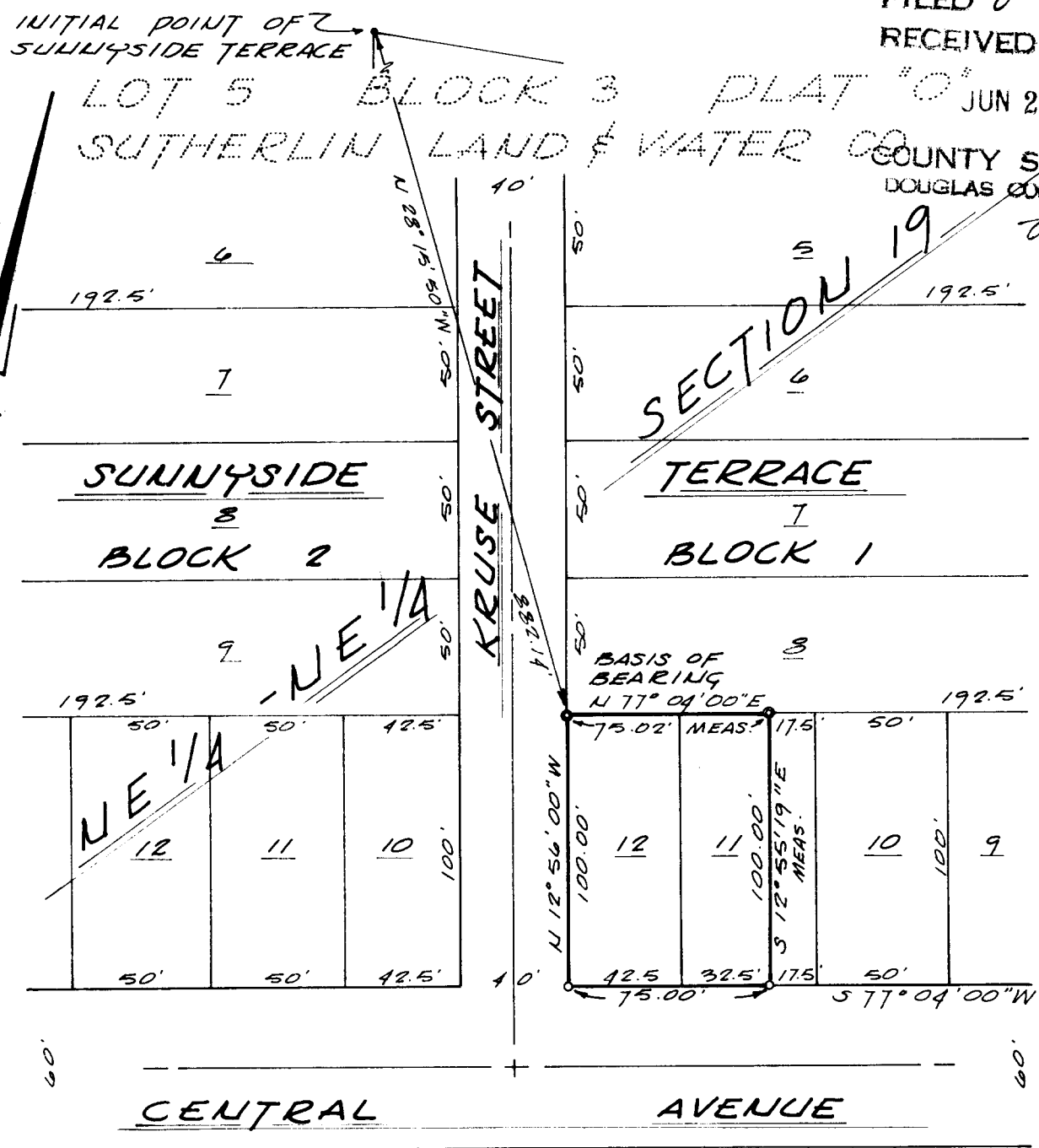

PROPERTY SURVEY

LOT 12, AND A PORTION OF LOT 11, BLOCK 1,
SUNNYSIDE TERRACE, CITY OF SUTHERLIN,
A SUBDIVISION OF LOT 5, BLOCK 7, PLAT
"O", SUTHERLIN LAND & WATER COMPANY,
LOCATED IN SECTION 19, TOWNSHIP 25
SOUTH, RANGE 5 WEST, W.M.,
DOUGLAS COUNTY, OREGON

SCALE: 1" = 60' DATE: JUNE 9, 1978

FOR: CITY OF SUTHERLIN
CITY HALL
SUTHERLIN, ORE. 97479

REGISTERED
PROFESSIONAL
LAND SURVEYOR
Robert W. Wade
OREGON
OCTOBER 4, 1957
ROBERT W. WADE
433

LEGEND

- FOUND 5/8" IRON ROD
- SET 5/8" IRON ROD

NOTE: BASIS OF BEARING BEING
SURVEY OF MAY-1975 FOR SUTHERLIN
DISCOUNT BY VICTOR M. MCLIND.
DOUGLAS COUNTY FILE NO. 57-22

HGE ENGINEERS & PLANNERS
405 N. FIFTH/COS BAY, OR 97420
19 N. W. 5th/PORTLAND, OR 97209

C. S. File No. 58/104-3

DO NOT REMOVE FROM OFFICE