

FILED
RECEIVED

SEP 19 1978

COUNTY SURVEYOR
DOUGLAS COUNTY



0.74 ACRES

S 33° 54' W ~ 258.2

S 89° 49' E ~ 147.5

COUNTY SURVEYORS FILE DATA
DO NOT REMOVE FROM OFFICE

Asphalt
Clearing

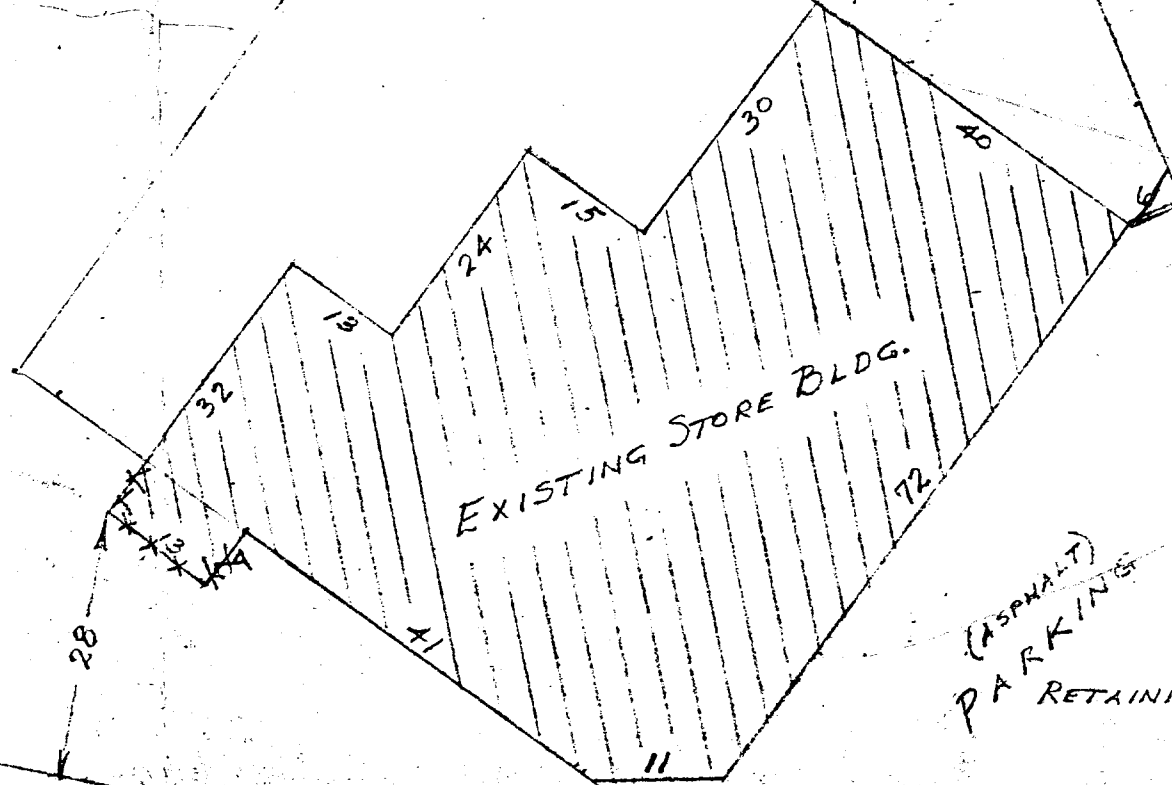

SOUTH MYRTLE ROAD
N 89° 49' W ~ 147.5

NORTH MYRTLE ROAD
N 33° 54' E ~ 258.2

A PROPERTY PLAT FOR
MR. ROBERT L. WILSON
MYRTLE CREEK, OREGON
SE 1/4 SW 1/4 SEC. 22 T29S R5W W.M.
DOUGLAS COUNTY, OREGON

SCALE: 1 IN. = 20 FEET

by MARTIN ENGINEERING SERVICE - MYRTLE CREEK

OCTOBER 1978

POWER POLE
FEET USE

S. File No. 58/103-1