

FILED
RECEIVED M.L.C.
FFB - 1977
COUNTY SURVEYOR
DOUGLAS COUNTY, ORE.

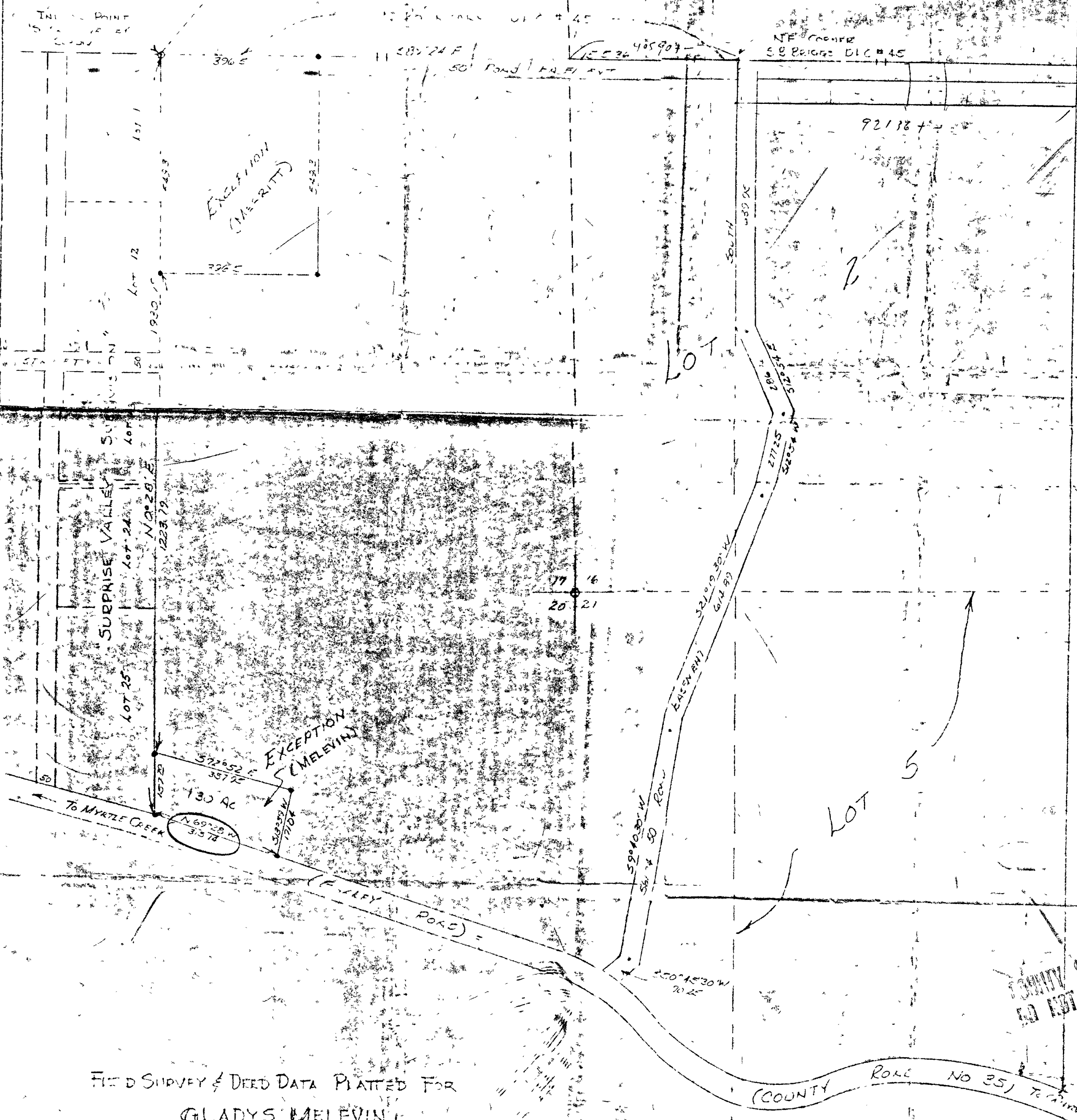

FIELD SURVEY & DEED DATA PLATTED FOR
GLADYS MELEVIN
MYRTLE CREEK, OREGON
OF PROPERTIES IN SECTIONS 16, 17, 20, & 21 - T30S-R1E-W
W.M. DOUGLAS COUNTY, OREGON
SCALE 1" = 200'
MARTIN ENGINEERING SERVICE - MYRTLE CREEK, OREGON

COUNTY SURVEYOR'S FIELD DATA
AND NOT RESERVE FROM OFFICE
DOUGLAS COUNTY, OREGON
JULY 1965
Paul K. Martin
COUNTY SURVEYOR
DOUGLAS COUNTY, OREGON