

COUNTY SURVEYORS FILE DATA
DO NOT REMOVE FROM OFFICE

THIS IS TO CERTIFY THAT I SURVEYED THE PROPERTY
DEPICTED HEREIN AND THAT I FIND THE IMPROVEMENTS
SITUATED THEREON TO BE ON THE PREMISES IN QUESTION
AND THAT THEY DO NOT OVERLAP OR ENCR OACH ON THE
PROPERTY LYING ADJACENT THERETO.
ATTENTION IS CALLED HEREIN TO THE PROPOSED CHANGE
OF R/W LOCATION OF NORTH MYRTLE ROAD FOR WIDENING
AND PAVING PURPOSES.

Donald R. Martin

FILED *DR*
RECEIVED
APR 1975
COUNTY SURVEYOR
DOUGLAS COUNTY, ORE.

A PROPERTY PLAT FOR
PARCELS 1, WILSON SUPER MARKET
MIDDLE CREEK, OREGON
SE 1/4 SW 1/4 SECTION 12, TWP 29 So. Rg 5W
WM DOUGLAS COUNTY, OREGON
SCALE 1" = 20'
MARTIN ENGINEERS, INC., MIDDLE CREEK, OREGON

MAY 1968

COUNTY SURVEYORS FILE DATA
DO NOT REMOVE FROM OFFICE



PARCEL No. 2
0.86 ACRES
SURVEYED JUNE 1966

PARCEL No. 1
0.14 ACRES
SURVEYED OCTOBER 1964

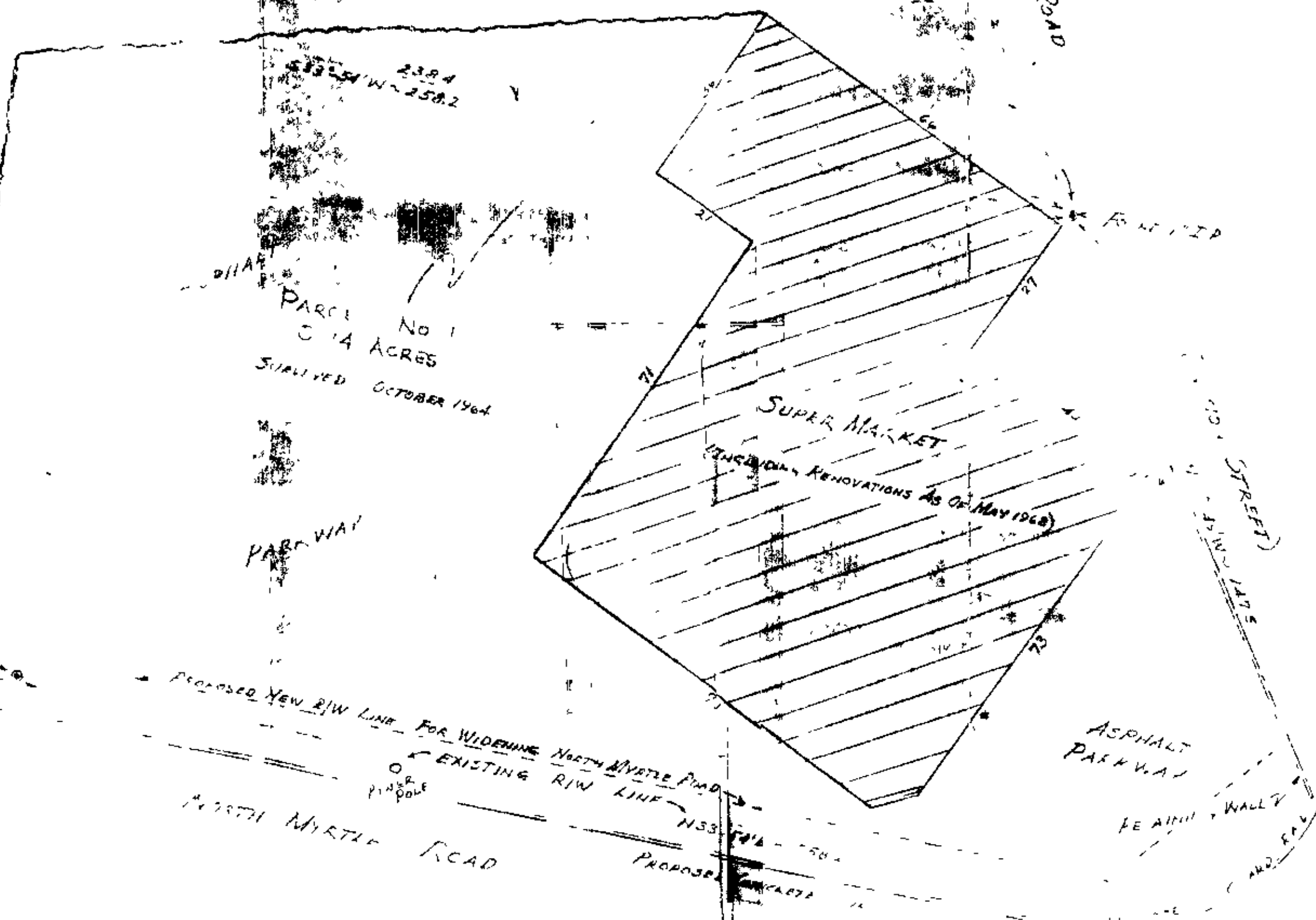

Enclosure

COUNTY SURVEYORS FILE DATA
DO NOT REMOVE FROM OFFICE