

FILED ✓  
RECEIVED ✓  
DEC 23 1976

FIELD SURVEY & PLAT FOR  
**BECKLEY & THOMAS**  
ROSEBURG, OREGON  
COUNTY SURVEYOR  
DOUGLAS COUNTY, ORE.  
NE ¼, Sec. 24, T30S, R6W, W.M., DOUGLAS COUNTY, OREGON  
SCALE: 1 IN. = 100 FT.  
MARTIN ENGINEERING SERVICE ~ MYRTLE CREEK, OREGON

TRAVEL DEPOSIT EAST OF RIDDLE

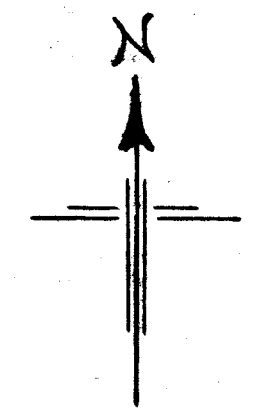
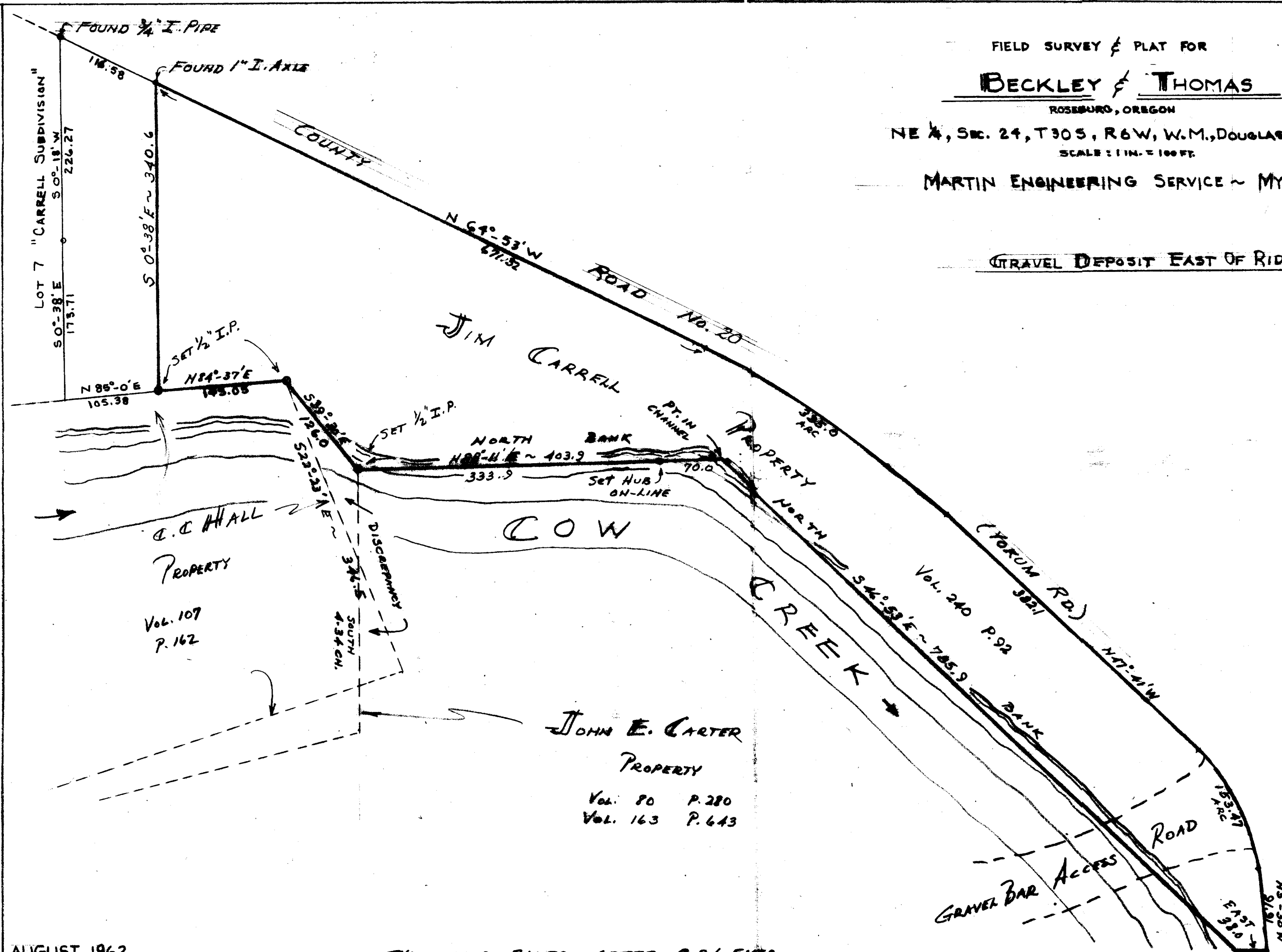

AUGUST 1962

THIS ORIG. FILED AFTER COPY FILED.

C. S. File No. SB/163-5