

FILED ✓  
RECEIVED 20  
OCT 6 1976

A FIELD SURVEY & PLAT FOR  
ROBERTA E. WIRTH  
MYRTLE CREEK, ORE.

COUNTY SURVEYOR  
DOUGLAS COUNTY, ORE.

PARCEL IN SE 1/4 NW 1/4 SEC 22, T29S, R5W, WM 7

DOUGLAS COUNTY, OREGON

SCALE: 1"=100'

MARTIN ENGINEERING SERVICE - MYRTLE CREEK, OREGON

3.94 ACRES FOR L.D.S. CHURCH PROPERTY

BASE OF BEARINGS: NORTH SPRUCE STREET  
BEARINGS OF "LAURANCE SUBDIV."

• SET 5/8" x 30" IRON ROD

COUNTY SURVEYORS FILE DATA  
DO NOT REMOVE FROM OFFICE

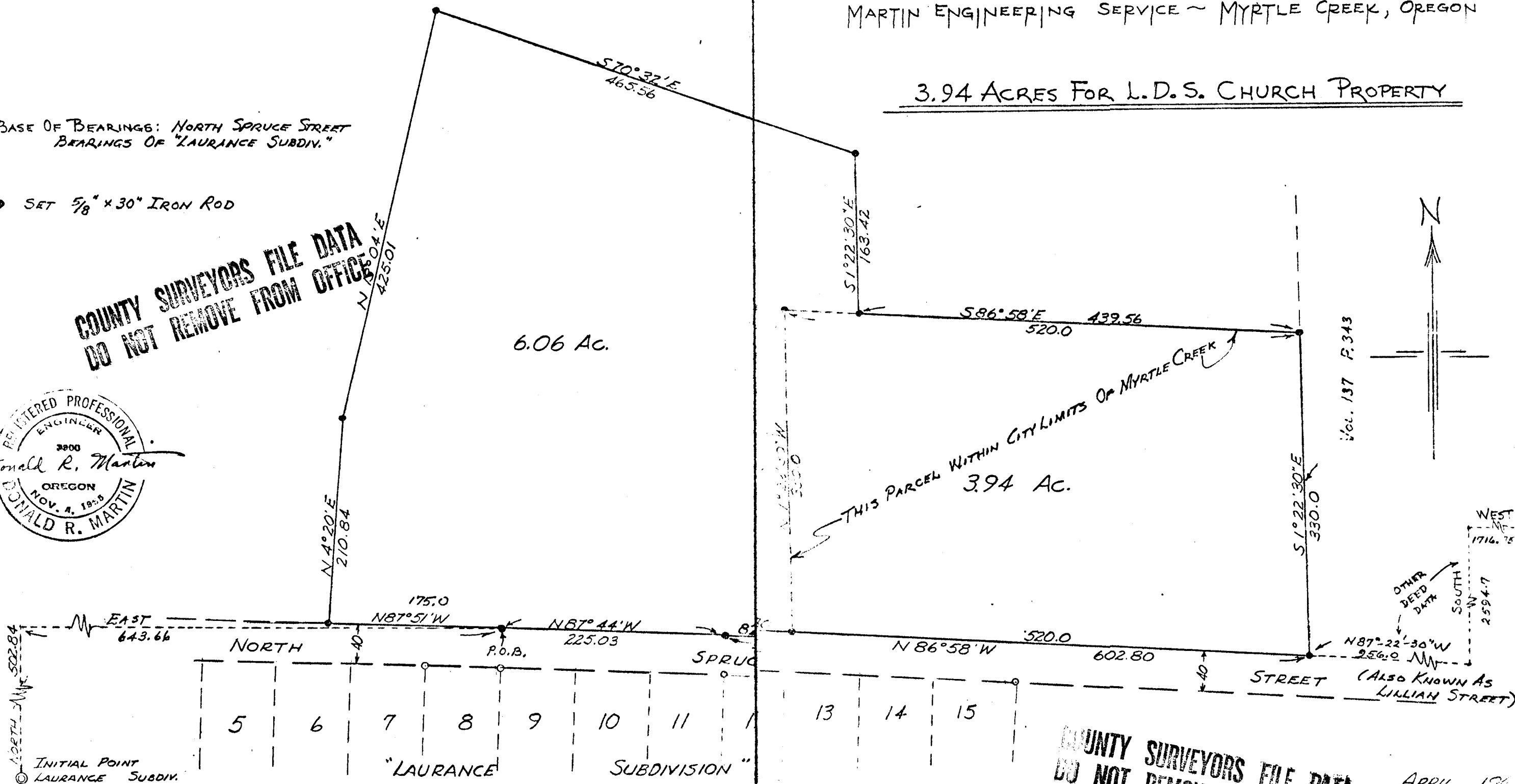

COUNTY SURVEYORS FILE DATA  
DO NOT REMOVE FROM OFFICE

COPY ONLY

FILED

APRIL 1969

C. S. File No. 58/103-4