

FIELD SURVEY & PLAT FOR
BILL PILHOFER
CANYONVILLE, OREGON

FILED ✓
RECEIVED ✓
DEC 23 1976

NE 1/4 SEC. 33 TWP. 30S RGE. 5W W. 1/2 COUNTY SURVEYOR
DOUGLAS COUNTY, OREGON DOUGLAS COUNTY, ORE.

MARTIN ENGINEERING SERVICE ~ MYRTLE CREEK ✓

SEC. 28

N 1/4 COR. SEC. 33
FD. 1/2" IP & BT'S
S 17° 02' E
338.8

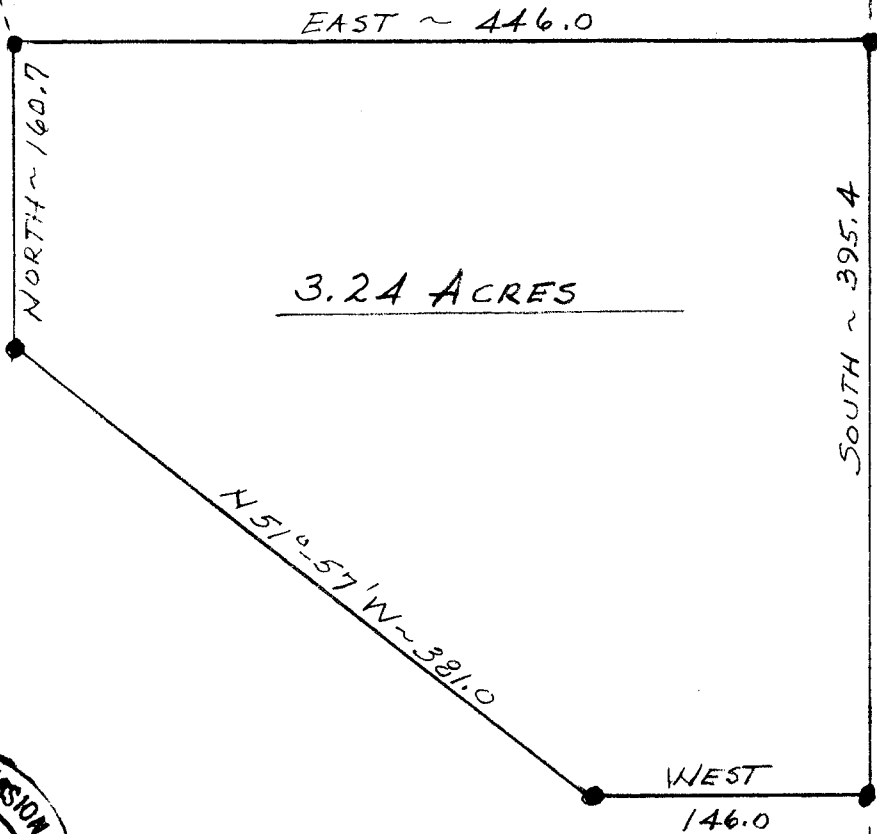

• SET 3/4" IRON PIPES

FEBRUARY 1967

C. S. FILE NO. 58/103-3

THIS ORIG. FILED AFTER COPY FILED.