

FILED ✓
RECEIVED *my*

DEC 23 1976

COUNTY SURVEYOR
DOUGLAS COUNTY, ORE.

✓

FIELD SURVEY & PLAT FOR
ROBERT DAWSON
SUTHERLIN, OREGON

T. 25 S. R. 5 W. S. 18
PART OF LOT 22 BLK. 20 "PLAT 0" - SUTHERLIN LAND & WATER CO.
SUTHERLIN (DOUGLAS COUNTY) ORE.

SCALE: 1" = 100'

MARTIN ENGINEERING SERVICE - MYRTLE CREEK, OREGON

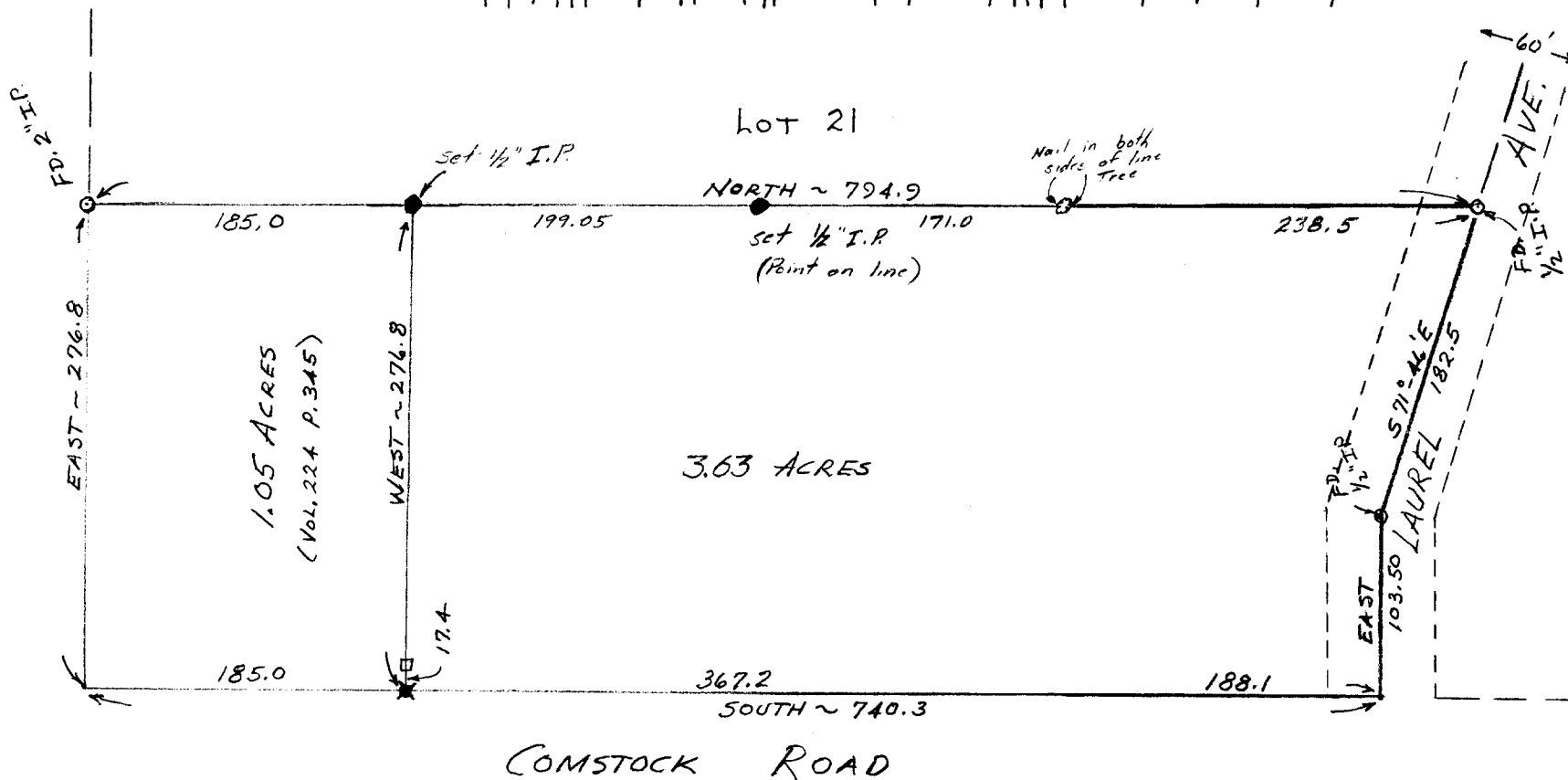

- SET 2"x2" WOODEN HUB
- ✱ SET NAIL IN ASPHALT

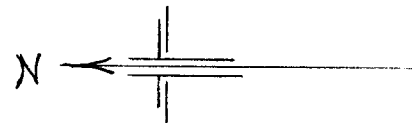

JULY 1968

G. S. File No. 58/103-1

THIS ORIG. FILED AFTER COPY FILED