

**SURVEY FOR DESCRIPTION
IN LOT 5 FRUITVALE, IN SEC. 12, T.27S.R.6W.W.M.
FOR: CLAIR WHELCHEL
BY: BAUGHMAN SURVEYING SERVICE**

JANUARY 1976 SCALE: 1" = 30'
COUNTY SURVEYORS FILE DATA
DO NOT REMOVE FROM OFFICE

FILED KC
RECEIVED PC

MAR 10 1976

COUNTY SURVEYOR
DOUGLAS COUNTY, ORE.

BASED ON CS 51/300

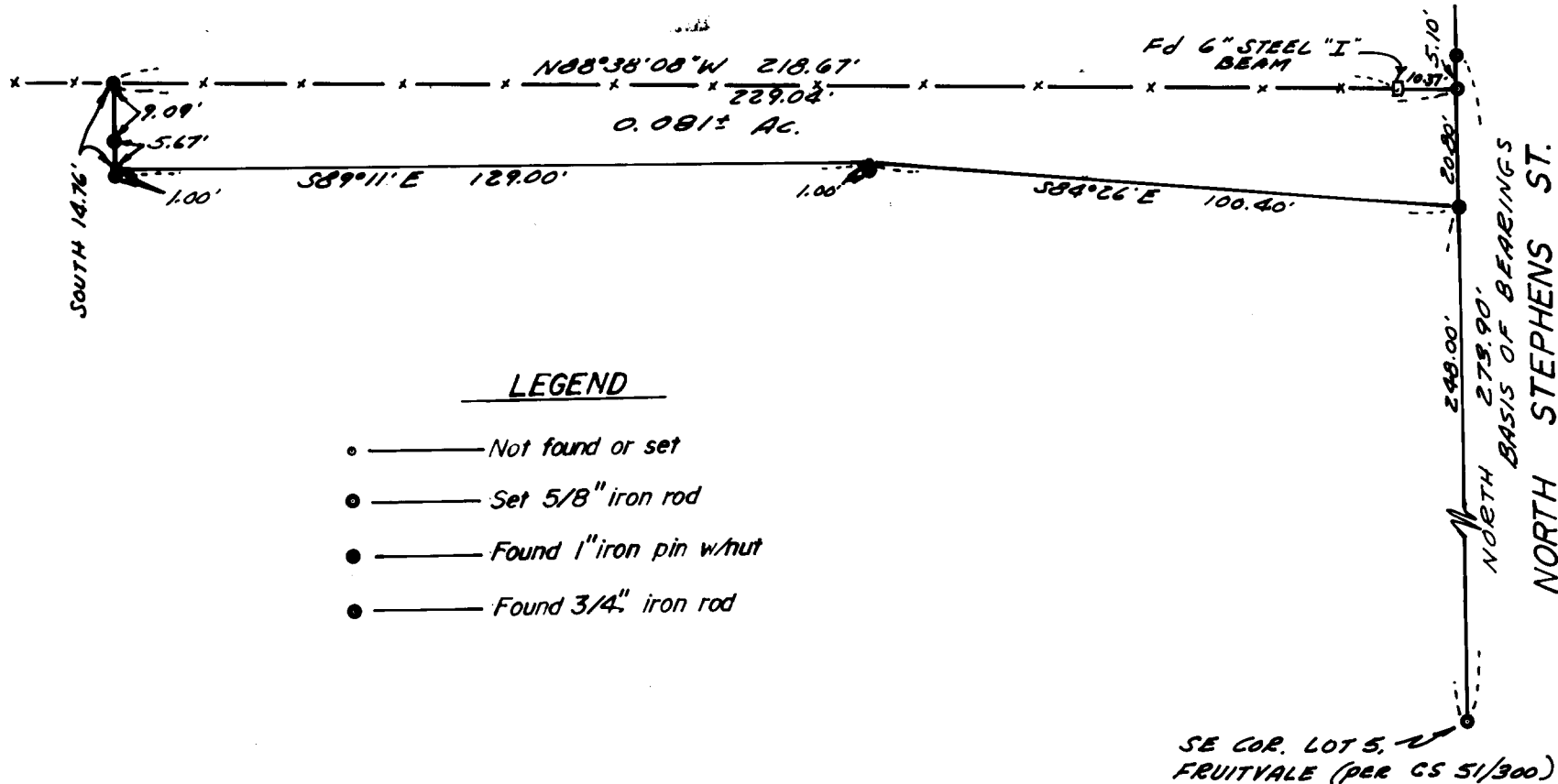

LEGEND

- ——— Not found or set
- ——— Set 5/8" iron rod
- ——— Found 1" iron pin w/hut
- ——— Found 3/4" iron rod

REGISTERED
PROFESSIONAL
LAND SURVEYOR

Eugene A. Bloom

OREGON
MAY 13, 1960
EUGENE A. BLOOM
492

35339