

SURVEY TO SET PROPERTY CORNERS

IN SECTION 20, T.25S. R.5W.W.M.

FOR: TIM MICHELS

BY: BAUGHMAN SURVEYING SERVICE

FEBRUARY 1976

SCALE: 1" = 50'

FILED KC
RECEIVED KC

MAR 10 1976

COUNTY SURVEYOR
DOUGLAS COUNTY, ORE.

COUNTY SURVEYORS FILL DATA
DO NOT REMOVE FROM OFFICE

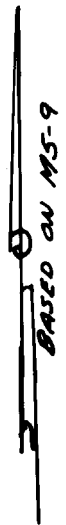

LEGEND

- ——— Set 1/2" iron rod
- ——— Found 1/2" iron rod
- ⊙ ——— Found "T" iron
- ⊙ ——— Found 5/8" iron rod

SW COR. COOK'S ORCHARD TRACTS (NOT FOUND)

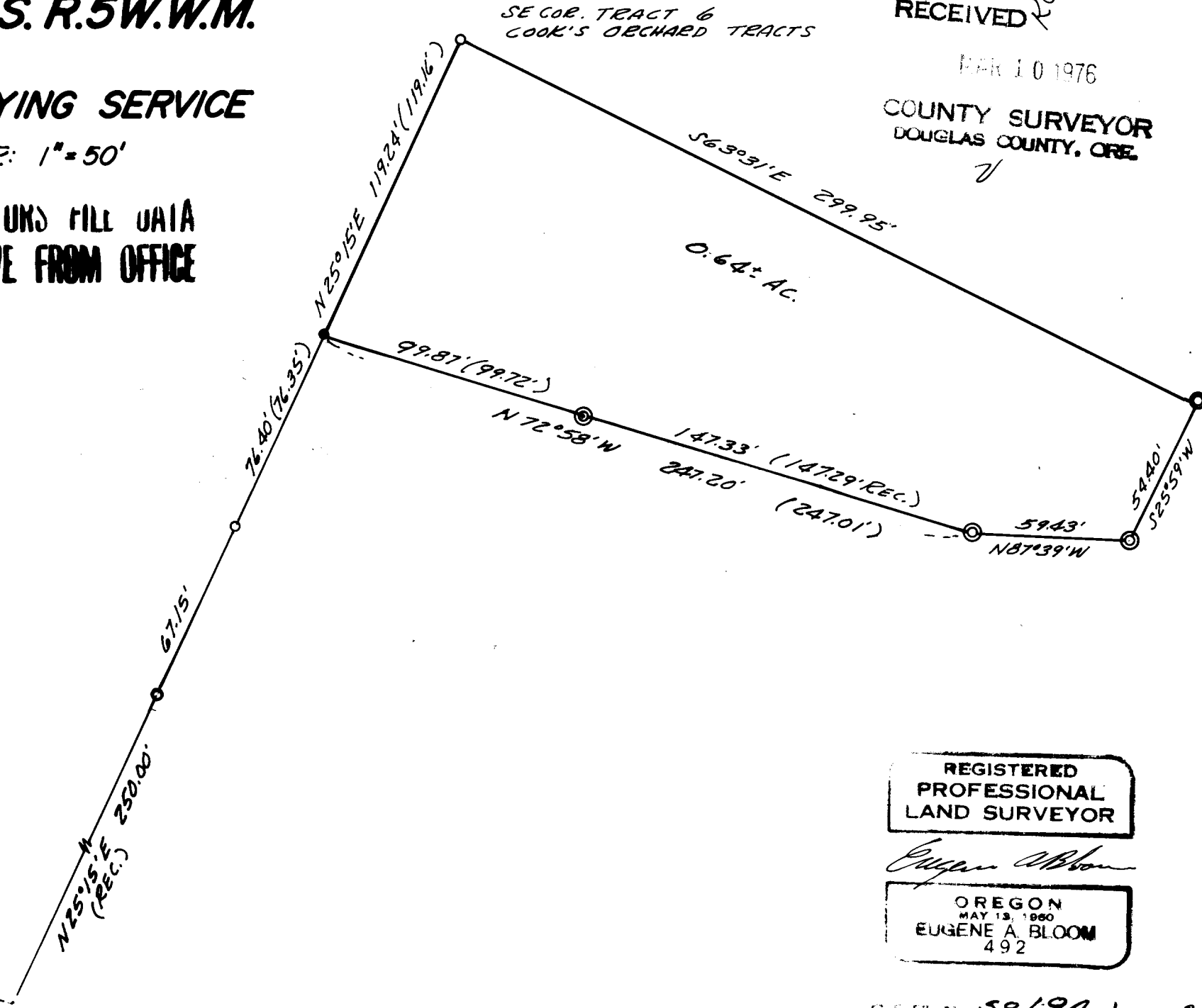
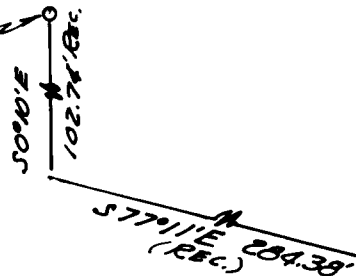

REGISTERED
PROFESSIONAL
LAND SURVEYOR

Eugene A. Bloom

OREGON
MAY 13, 1960
EUGENE A. BLOOM
492