

**COUNTY SURVEYORS FILE DATA
DO NOT REMOVE FROM OFFICE**

FILED ✓
RECEIVED ✓

JUL 15 1977

COUNTY SURVEYOR
DOUGLAS COUNTY, ORE.

SEC. COR.
FD. CO. SURVEYOR
BRASS CAP & 4 BTs
PER BLM BK. 12, PG. 212

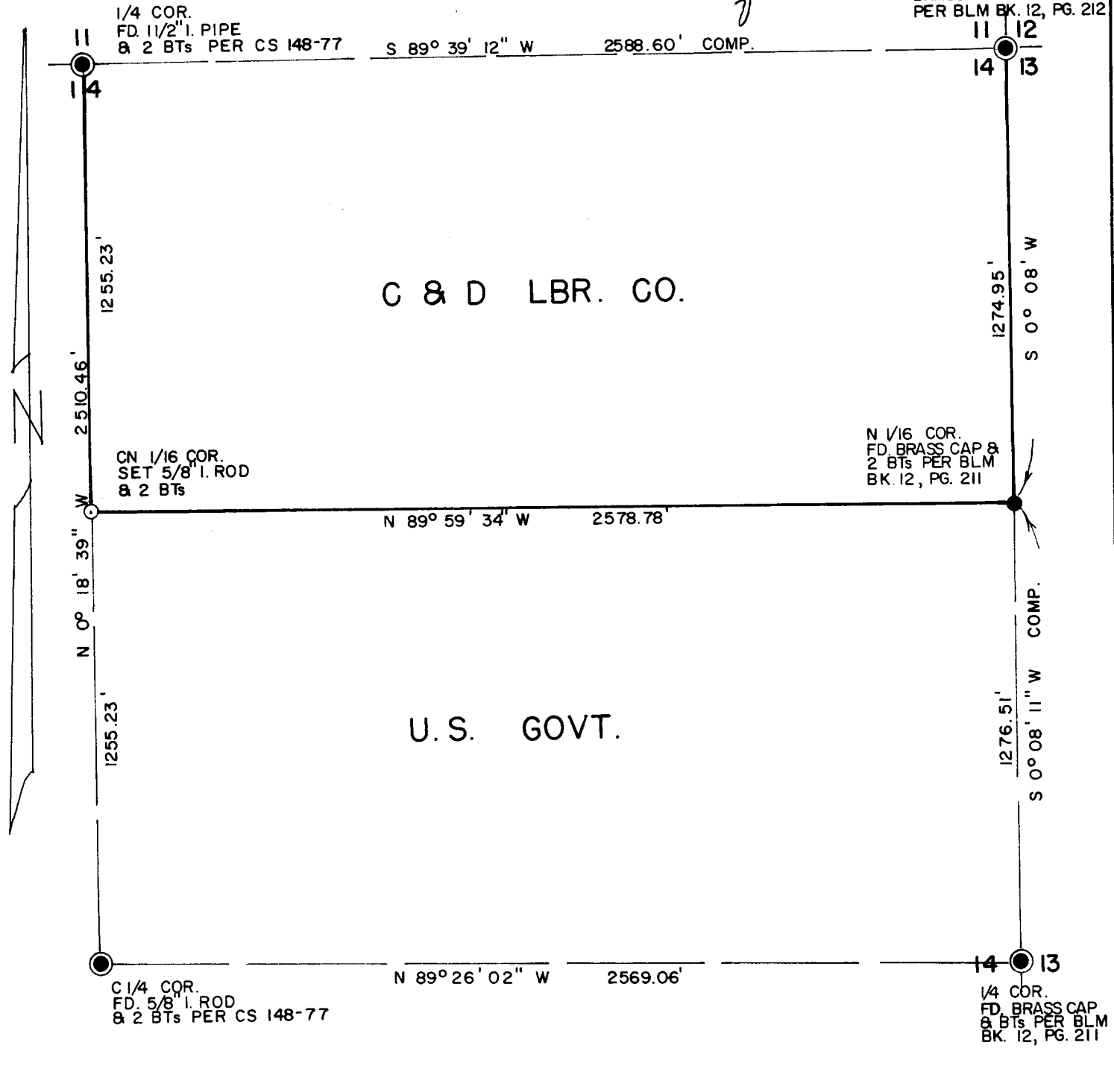

NOTE:
 ○ INDICATES 5/8" I. ROD SET
 ● INDICATES MONUMENTS FOUND
 BEARINGS ARE REFERRED TO THE TRUE MERIDIAN
 BASED UPON SURVEY CS 148-77.

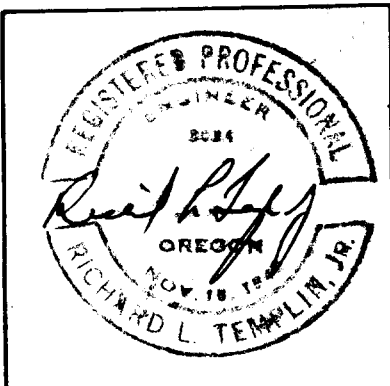

RICHARD L. TEMPLIN
CONSULTING ENGINEER

PLAT OF SURVEY
N 1/2 of NE 1/4 of SECTION 14
LOCATED IN
SECTION 14, T. 33 S., R. 7 W., W.M.
DOUGLAS COUNTY, OREGON

SURVEYED FOR: C & D LBR. CO. RIDDLE, OREGON
SCALE: 1" = 400' JULY 11, 1977

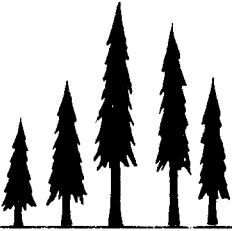

RICHARD L. TEMPLIN
CONSULTING ENGINEER

321 NORTHWEST A STREET
GRANTS PASS, OREGON 97526

FILED ✓
RECEIVED ✓

JUL 15 1977

COUNTY SURVEYOR
DOUGLAS COUNTY, ORE.

REGISTERED ENGINEER OREGON
REGISTERED LAND SURVEYOR CALIF.

TEL. (503) 476-7114

July 11, 1977

SURVEY NARRATIVE

Location: North half of Northeast Quarter of Section 14, T. 33S., R. 7W., W.M.
Douglas County, Oregon.

Surveyed For: C & D Lumber Co., P.O. Box 27, Riddle, Oregon, 97469.

Purpose: To run the East, West & South line of the North half of Northeast
Quarter of Section 14.

I begin this survey at the Section corner common to Sections 11, 12, 13 and 14
which is monumented with a County Surveyor Brass Cap per BLM Book 12, page 212
from which:

- A Fir, 20" in diam. bears N25°E, 23½ lks., dead, OBT.
- A Fir, 28" in diam. bears S73°E, 18½ lks., scribe visible, OBT.
- A Fir, 30" in diam. bears S42°W, 16 lks., blaze healed, OBT.
- A Fir, 18" in diam. bears N46°W, 43½ lks., scribing visible on open blaze, OBT.

Thence I run S 0°08' W, 1274.95 feet to the North 1/16 corner which is monumented
with a Brass Cap per BLM Book 12, page 211 from which:

- A Fir, 10" in diam. bears S49½°E, 62½ lks., blaze healed.
- A Fir, 9" in diam. bears S69°W, 22 lks., blaze healed.

Thence I run N 89°59'34" W, 2578.78 feet to the proportioned position of the Center
North 1/16 corner per my survey 148-77 at which point I set a 5/8" diam. iron rod
from which I scribe:

- A B. Oak, 9" in diam. bears N8°W, 13.8 ft., mkd. "CN1/16RE3024BT."
- A B. Oak, 7" in diam. bears S72°E, 35.5 ft., mkd. "CN1/16RE3024BT."

Thence I run N 0°18'39" W, 1255.23 feet to the Quarter corner common to Sections
11 and 14 which is monumented with a 1½" diam. iron pipe per my survey 148-77
from which:

- A S. Pine, 45" in diam. bears N15°W, (Rec. N10°W,) 64.02 ft., OBT.
- A D. Fir, 15" in diam. bears N60°E, 3.0 ft.

Bearings are referred to the True Meridian based upon Survey CS 148-77.

This survey was executed with a T16-ED Theodolite and a Geodimeter-12 electronic
measuring instrument.

COUNTY SURVEYORS FILE DATA
DO NOT REMOVE FROM OFFICE



C. S. File No. 58/93-