

76/85

50

COUNTY SURVEYORS FILE DATA  
DO NOT REMOVE FROM OFFICE

FILED  
RECEIVED DS

COUNTY SURVEYOR  
DOUGLAS COUNTY, ORE.  
J

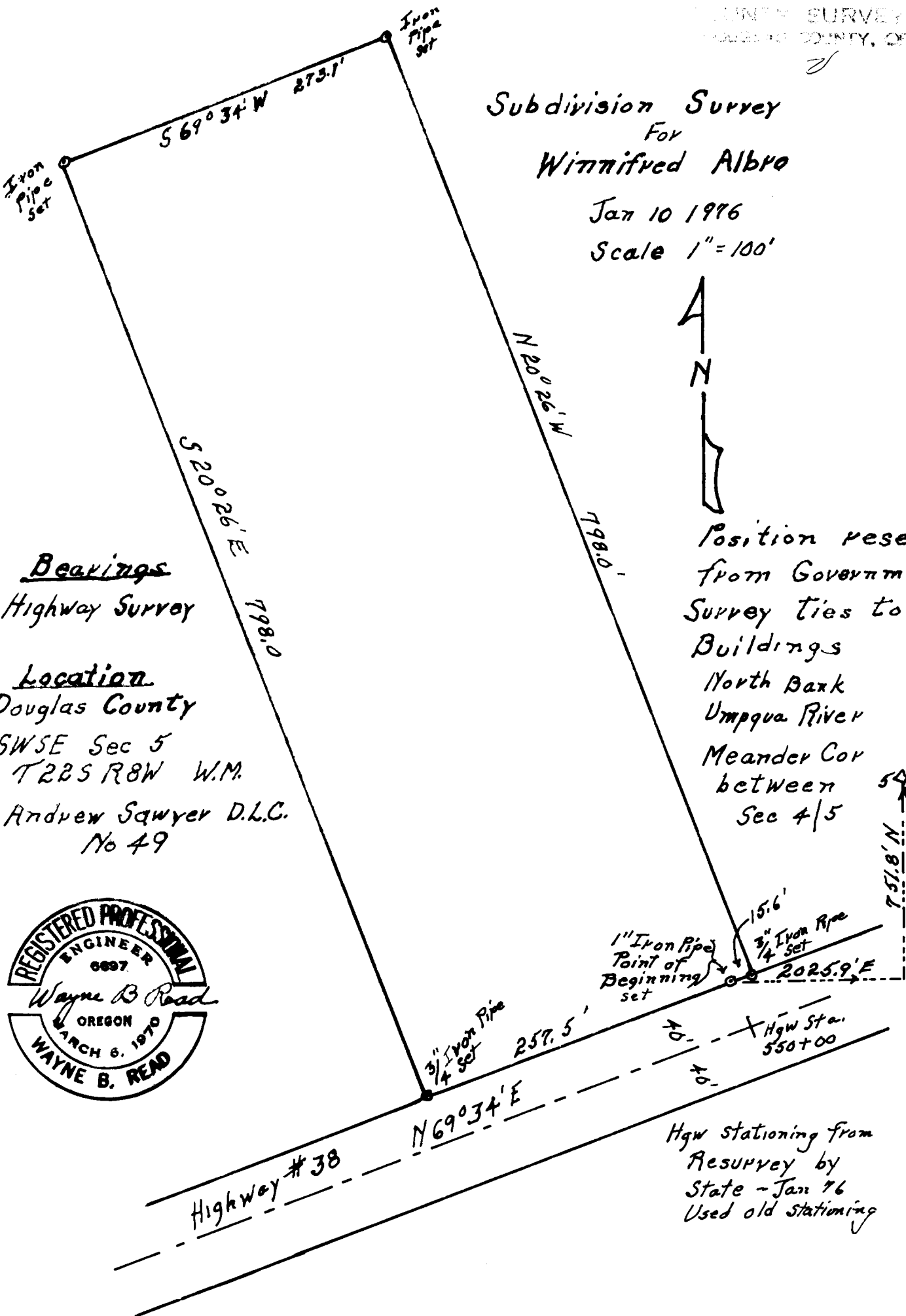

Subdivision Survey  
For  
Winnifred Albro

Jan 10 1976  
Scale 1" = 100'

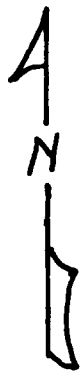

Position reset  
from Government  
Survey ties to  
Buildings  
North Bank  
Umpqua River  
Meander Cor  
between  
Sec 4/5

Bearings  
Highway Survey

Location  
Douglas County  
SWSE Sec 5  
T22S R8W W.M.  
Andrew Sawyer D.L.C.  
No 49

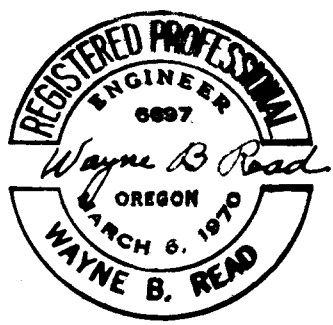

Highway #38

1" Iron Pipe  
Point of  
Beginning  
set  
15.6'  
3" Iron Pipe  
1/4 set  
2025.9'E  
Hgw Sta.  
550+00

Hgw stationing from  
Resurvey by  
State - Jan 76  
Used old stationing