

FILED  
RECEIVED

FEB 17 1976

COUNTY SURVEYOR  
DOUGLAS COUNTY, ORE.

Lot 15

Lot 16

.75 ACRES

← BASED ON  
M 59-24

REGISTERED  
OREGON  
LAND SURVEYOR

JULY 12, 1968  
WILLIAM J. RUPPERT  
866

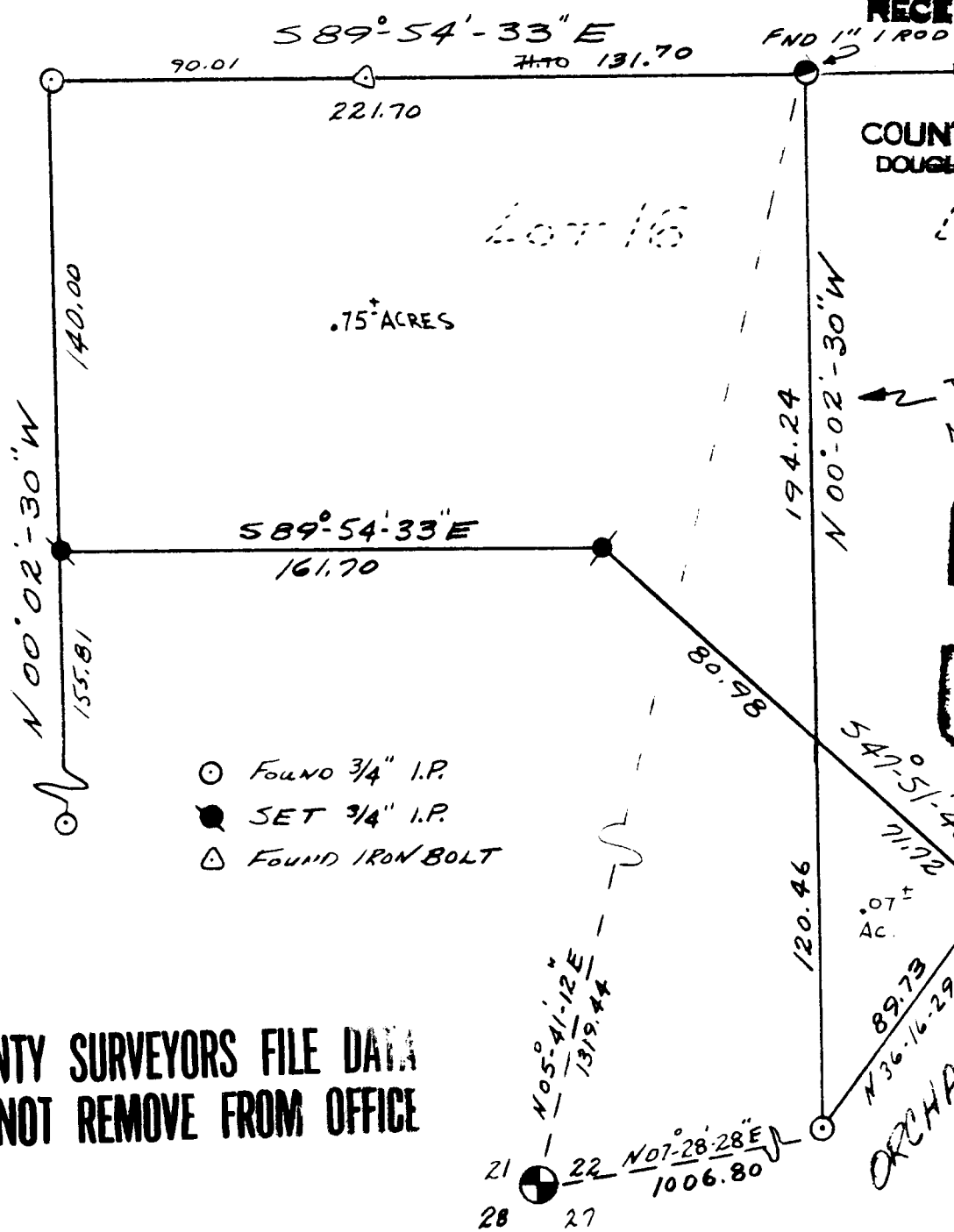

- FOUND 3/4" I.P.
- SET 3/4" I.P.
- △ FOUND IRON BOLT

COUNTY SURVEYORS FILE DATA  
DO NOT REMOVE FROM OFFICE

21  
22  
28

ORCHARD ST.

.07 Ac.

SEC 21 & 22 OF TWN 29 S-R 5W



- SHIRTCLIFF PROPERTY -

FIELD SURVEY OF PARCELS IN LOTS 15 AND 16 OF  
GABBERT'S 2<sup>nd</sup> ADDITION TO THE  
TOWN OF MYRTLE CREEK, OREGON

UMPQUA RESEARCH COMPANY - MYRTLE CREEK, ORE.  
FEB. 1976 BY R.W. GRANT