

FILED
RECEIVED

FIELD SURVEY OF
OCCUPANCY
FOR
KEN LAURANCE

FEB 9 1976

COUNTY SURVEYOR
DOUGLAS COUNTY, ORE.

NE 1/4 SEC. 33
T.29S. R.5W
W.M.

REGISTERED
OREGON
LAND SURVEYOR

JULY 12, 1968
WILLIAM J. RUPPERT
866

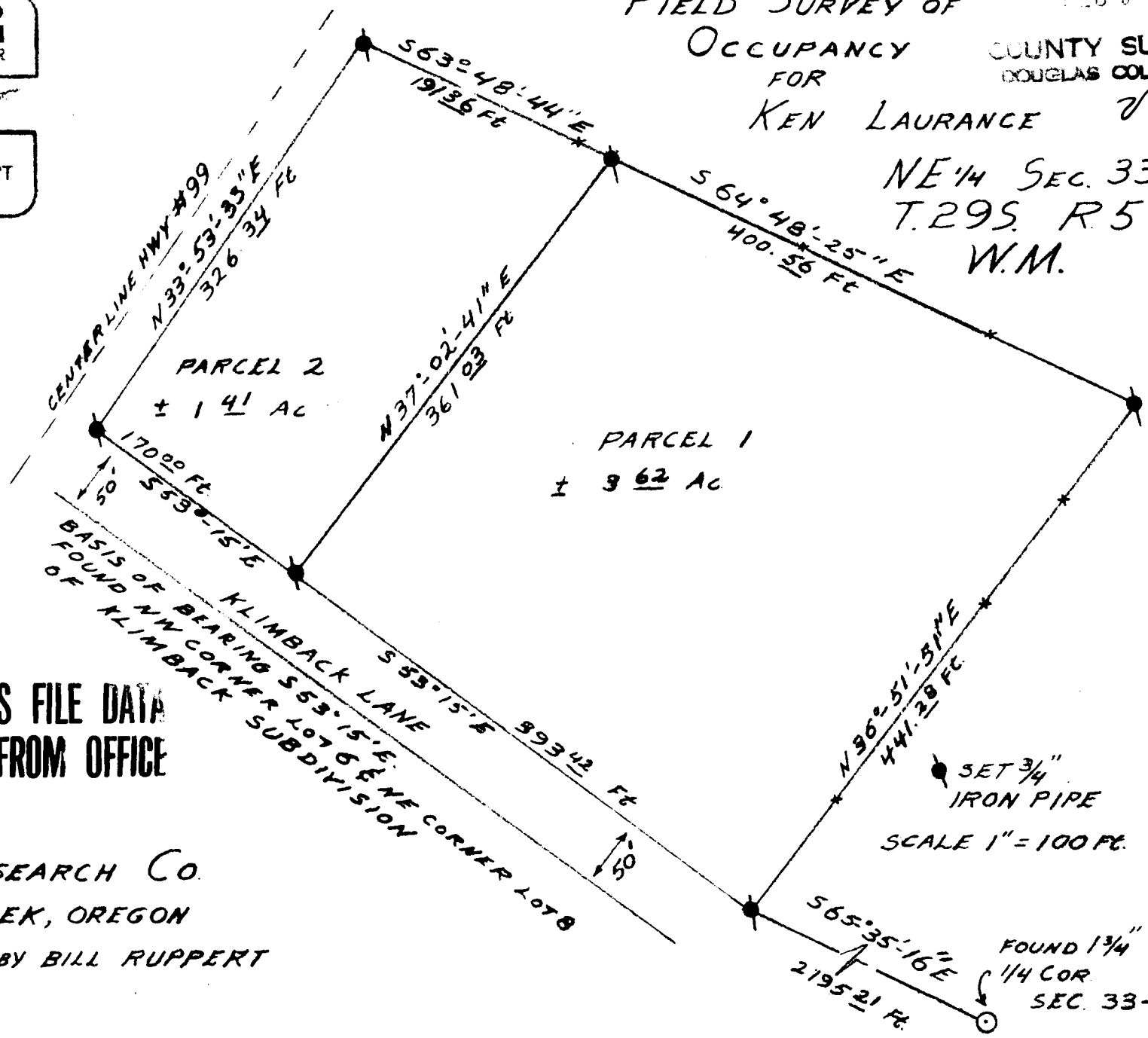

COUNTY SURVEYORS FILE DATA
DO NOT REMOVE FROM OFFICE

UMPQUA RESEARCH CO.
MYRTLE CREEK, OREGON
JAN. 1976 BY BILL RUPPERT