

C. S. File No. 59-192-1

FILED *TRJ*  
RECEIVED

FEB 9 1976

COUNTY SURVEYOR  
DOUGLAS COUNTY, ORE.

FIELD SURVEY OF OCCUPANCY  
FOR  
J. A. ELLISON

SEC. 24 T. 29 S., R. 5 W., W.M.

REGISTERED  
OREGON  
LAND SURVEYOR

*William J. Ruppert*

JULY 12, 1968  
WILLIAM J. RUPPERT  
866

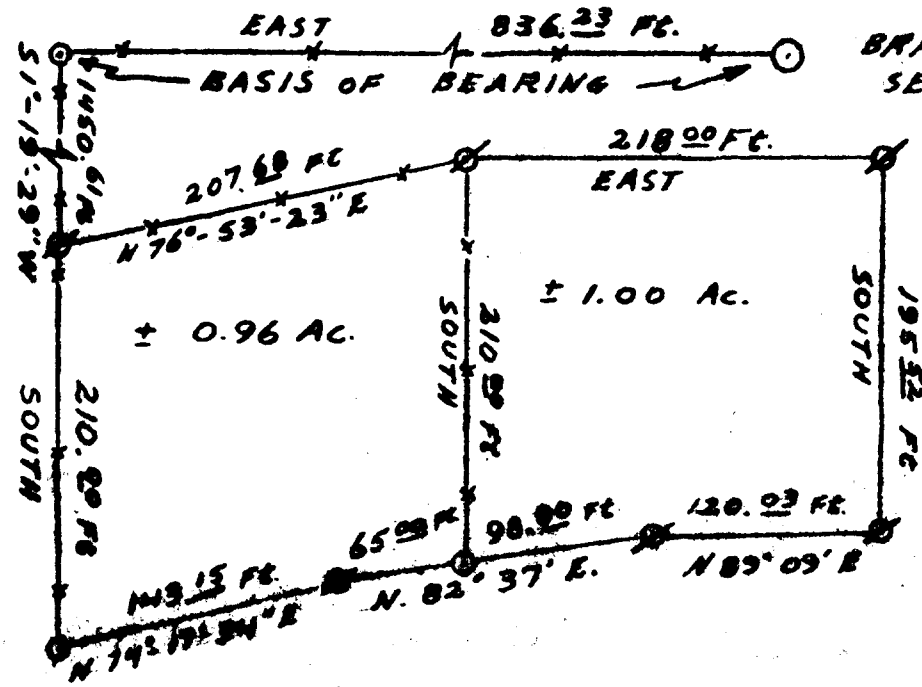

BRASS CAP, EAST 1/4 COR.  
SEC 24, T. 29 S., R. 5 W., W.M.

COUNTY SURVEYORS FILE DATA  
DO NOT REMOVE FROM OFFICE



UMPQUA RESEARCH CO  
MYRTLE CREEK, OREGON  
JAN. 1976 BY BILL RUPPERT

SCALE 1" = 100 FE.  
● FOUND 3/4" IRON PIPE  
● SET 3/4" IRON PIPE