

FILED *my*  
RECEIVED *my*

JAN 21 1976

COUNTY SURVEYOR  
DOUGLAS COUNTY, OREGON



N

SCALE 1" = 50'

- SET 3/4" IRON PIPE
- FOUND 1" IRON PIPE
- ⊙ FOUND 1/2" IRON PIPE

REGISTERED  
OREGON  
LAND SURVEYOR

*William J. Ruppert*

JULY 12, 1968  
WILLIAM J. RUPPERT  
866

COUNTY SURVEYORS FILE DATA  
DO NOT REMOVE FROM OFFICE

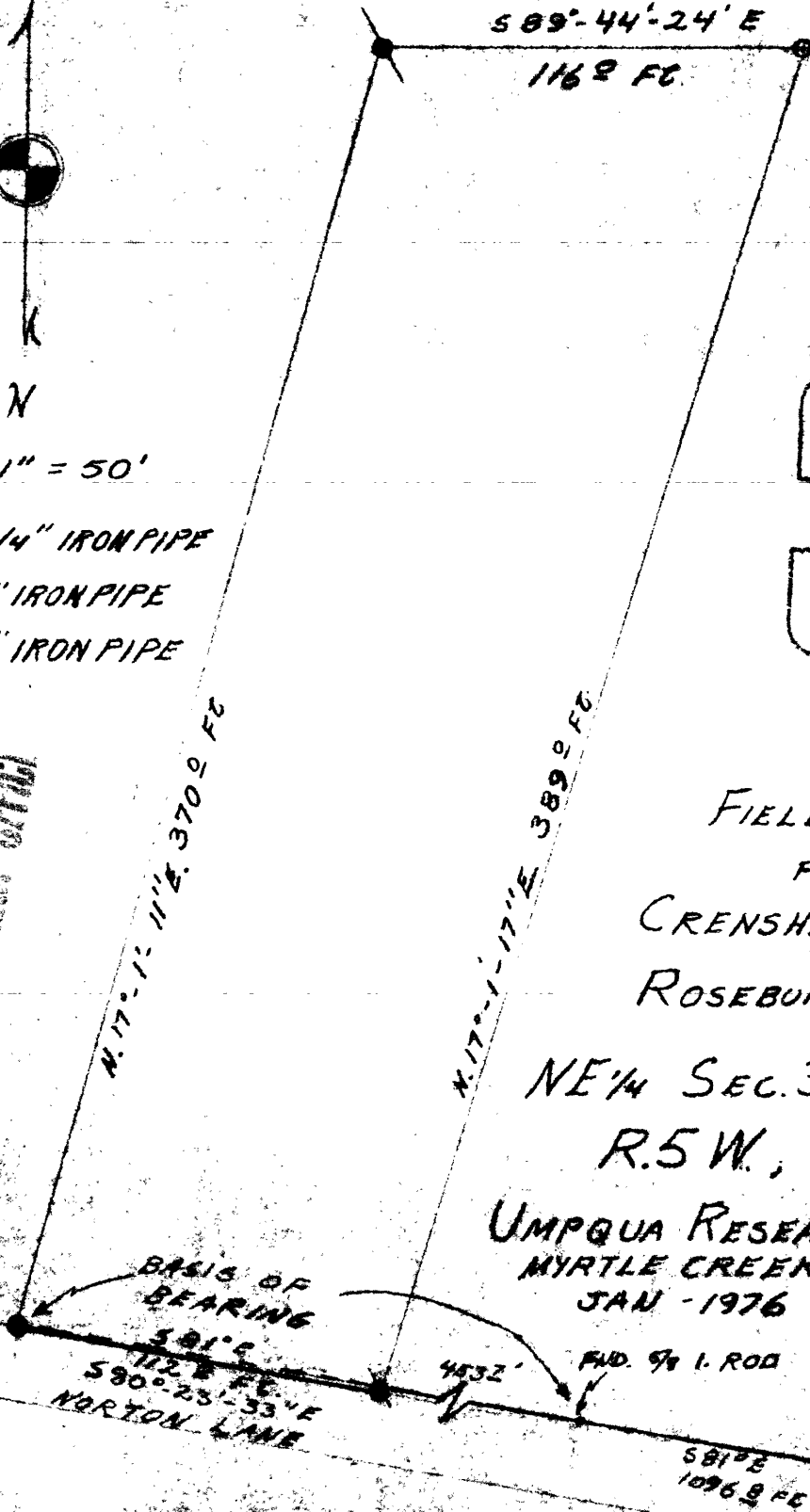

FIELD SURVEY  
FOR  
CRENSHAW REALTY  
ROSEBURG, OREGON

NE 1/4 SEC. 33, T. 29 S.  
R. 5 W., W.M.

UMPQUA RESEARCH CO.  
MYRTLE CREEK, OREGON  
JAN - 1976

TIE BY  
DEED RECORD.

NOTE: DEED DESCRIPTION DOES NOT  
CLOSE. NW & SE PROPERTY CORNERS  
ESTABLISHED BY DISTANCE FROM  
FOUND CORNERS. BEARINGS ARE  
ADJUSTED TO FORCE CLOSURE.

