

# SURVEY FOR PROPERTY DESCRIPTION

IN LOT 5 FRUITVALE ADDN - SEC. 12 T27S R6W WM  
 SURVEYED FOR C. WHELCHER BY BAUGHMAN SURVEYING SERVICE  
 March 1976 Scale 1"=50'

FILED KC  
 RECEIVED 274

REGISTERED  
 PROFESSIONAL  
 LAND SURVEYOR

Glenn S. Baughman

OREGON  
 JULY 14, 1961  
 GLENN S. BAUGHMAN  
 536

COUNTY SURVEYOR  
 DOUGLAS COUNTY, ORE.

COUNTY SURVEYOR  
 DO NOT REMOVE FROM OFFICE

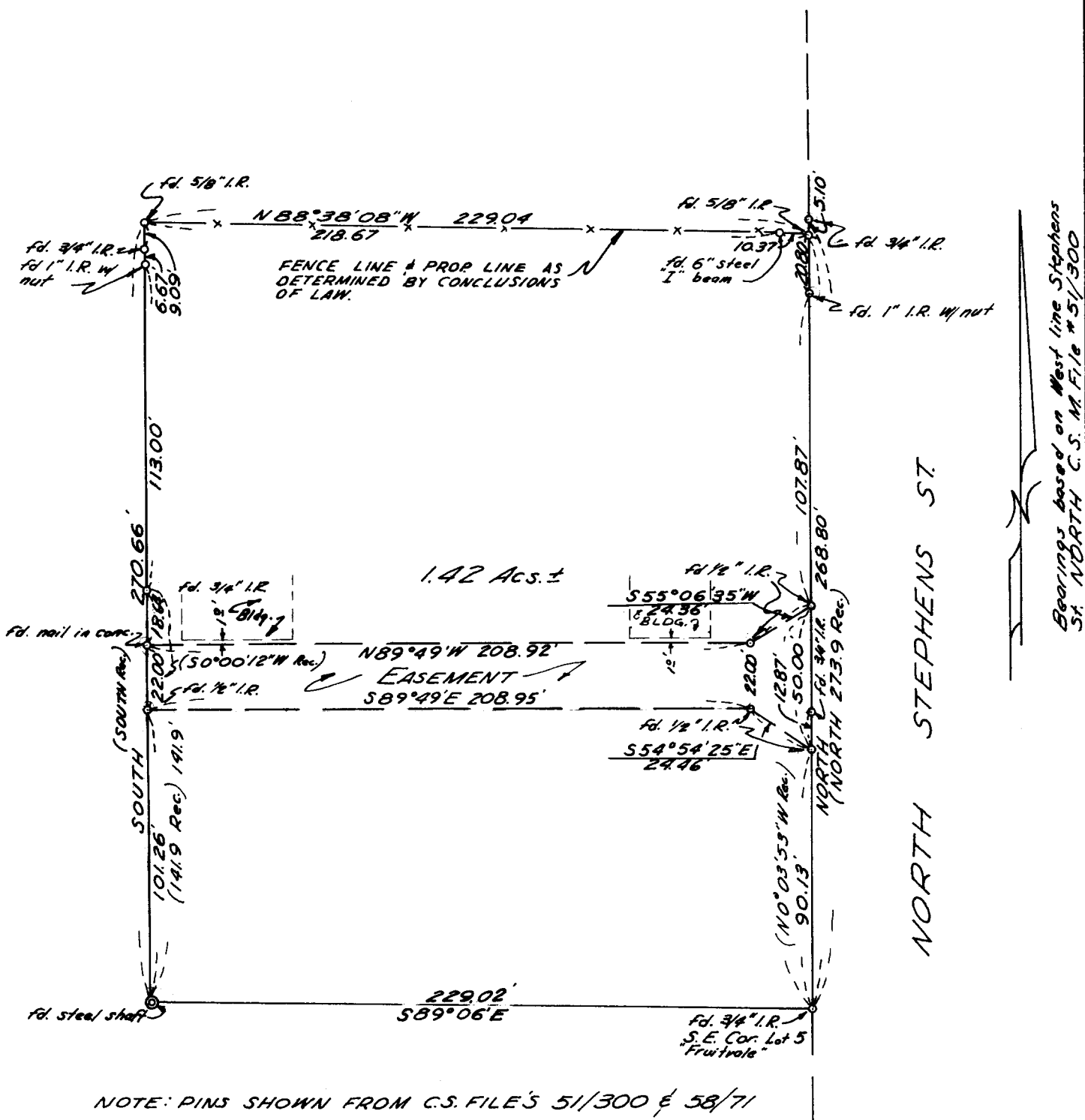

NOTE: PINS SHOWN FROM C.S. FILE'S 51/300 & 58/71

35339

C. S. File No. 58/75