

SURVEY TO SET PROPERTY CORNERS
 LOTS 3, 4 & 5, BLOCK 1, SPICERS SUBD.
 SEC. 19, T. 27 S., R. 5 W. W.M.
 SEPT., 1977

SURVEYED FOR LANCE SHORT
 by BRUCE ROGERS.

1" = 50'

FILED ✓
 RECEIVED ✓

SEP 19 1977

COUNTY SURVEYOR
 DOUGLAS COUNTY, ORE.

COUNTY SURVEYORS FILE DATA
 DO NOT REMOVE FROM OFFICE

REGISTERED
 OREGON
 LAND SURVEYOR

Bruce R. Rogers

JULY 10, 1964
 BRUCE R. ROGERS
 660

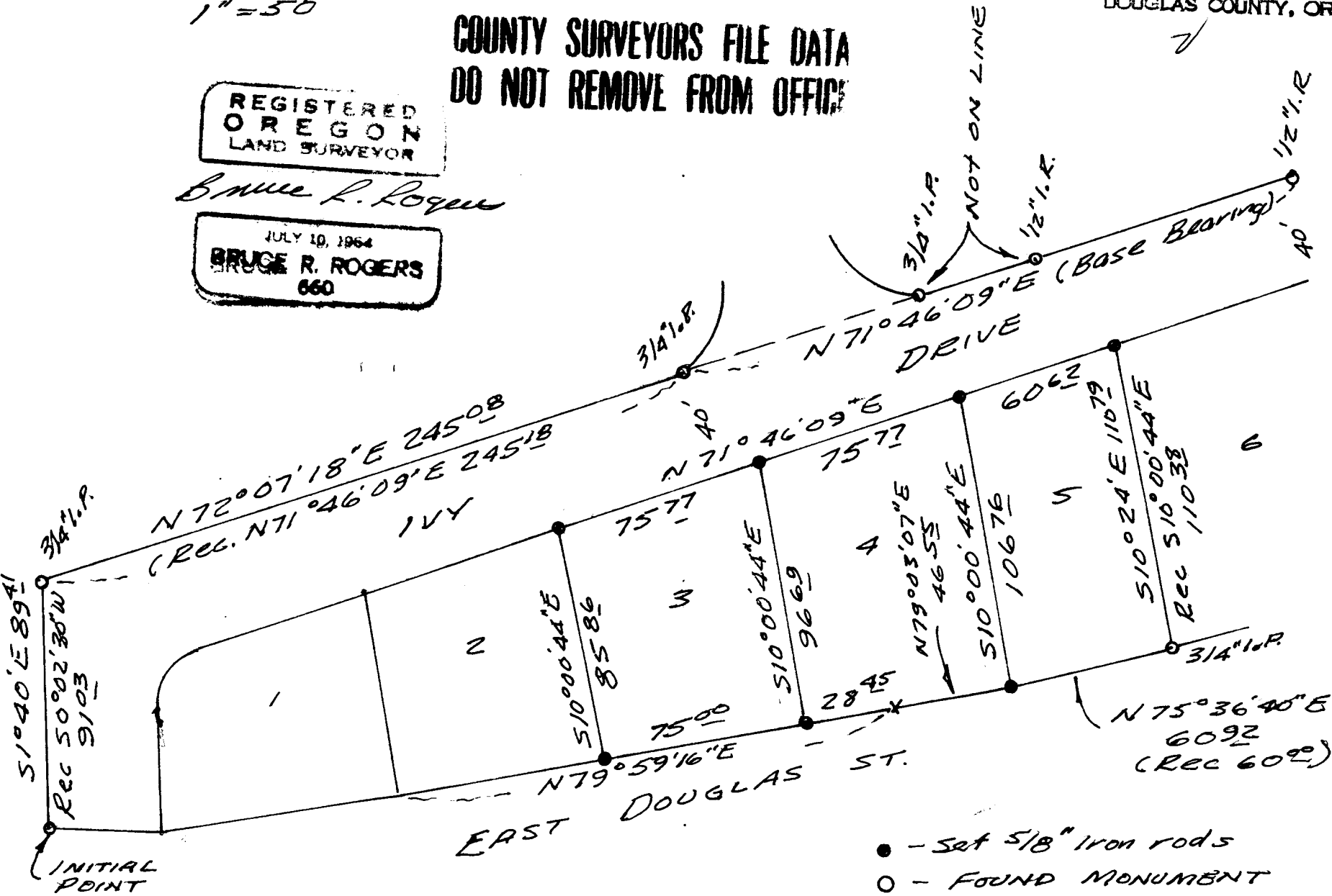

- - SET 5/8" IRON RODS
- - FOUND MONUMENT

C.S. File No. 58/69-6