

**COUNTY SURVEYORS FILE DATA  
DO NOT REMOVE FROM OFFICE**

*S.E., S.W. SEC. 18, T. 27S., R. 5 W. W.M.*

A SURVEY OF LOTS 12 THRU 15 BLOCK 51  
KINNEYS IMPROVED PLAT OF ROSEBURG  
SURVEYED FOR GEORGE A. FIELDER BY BRUCE R. ROGERS  
JUNE 18, 1977 SCALE 1"=50'

FILED ✓  
RECEIVED ✓

JUL 14 1977

COUNTY SURVEYOR  
DOUGLAS COUNTY, ORE.  
✓

Bearings based on the centerline of Klamath Ave. N87° 04' W

- Set 5/8" Iron Rod
- Found 5/8" Iron Rod
- Found Monuments as Noted

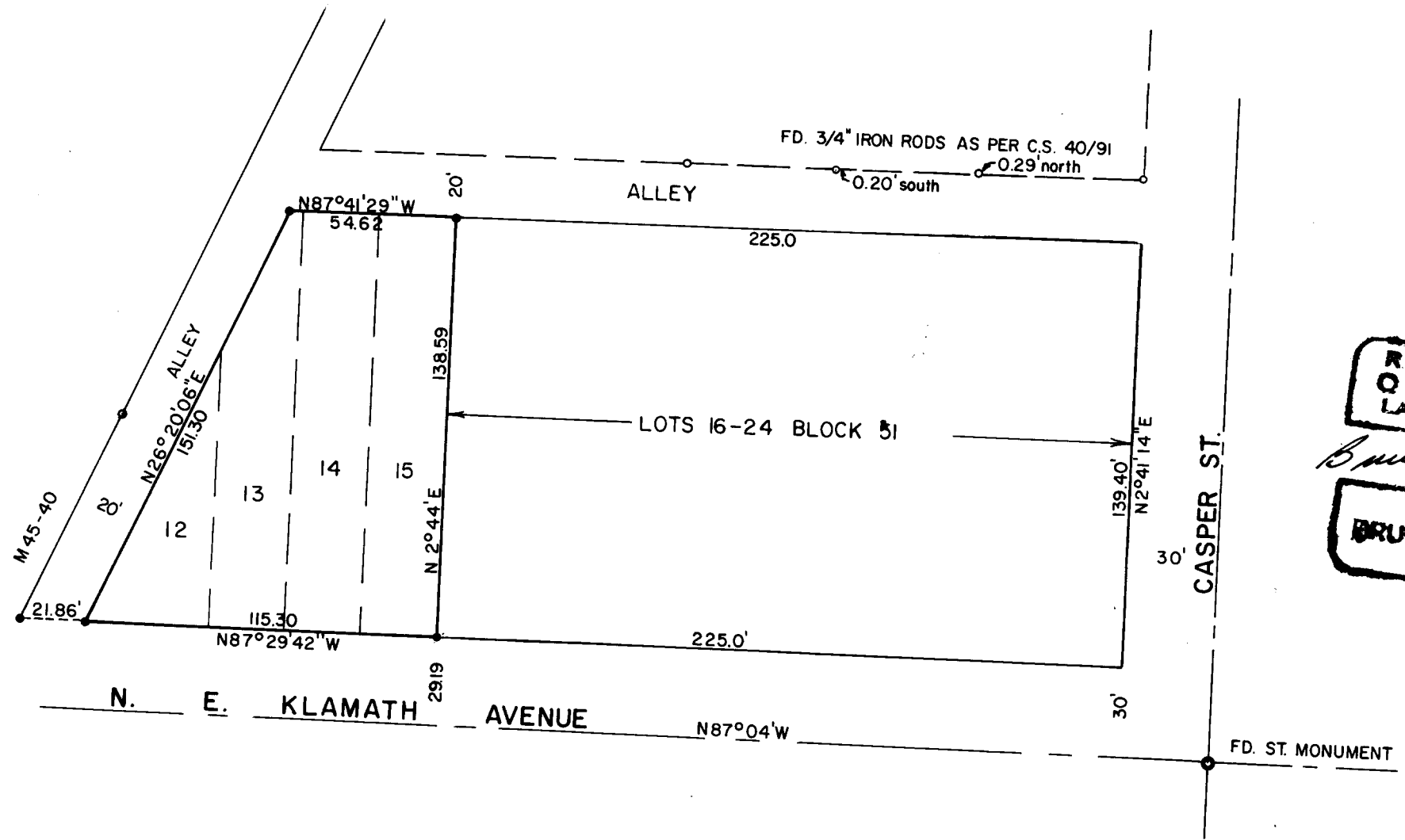

REGISTERED  
OREGON  
LAND SURVEYOR  
*Bruce R. Rogers*  
JUL  
BRUCE R. ROGERS